49'ER COMET

DBT

1949
COMET

"With a New Tale Every Year."

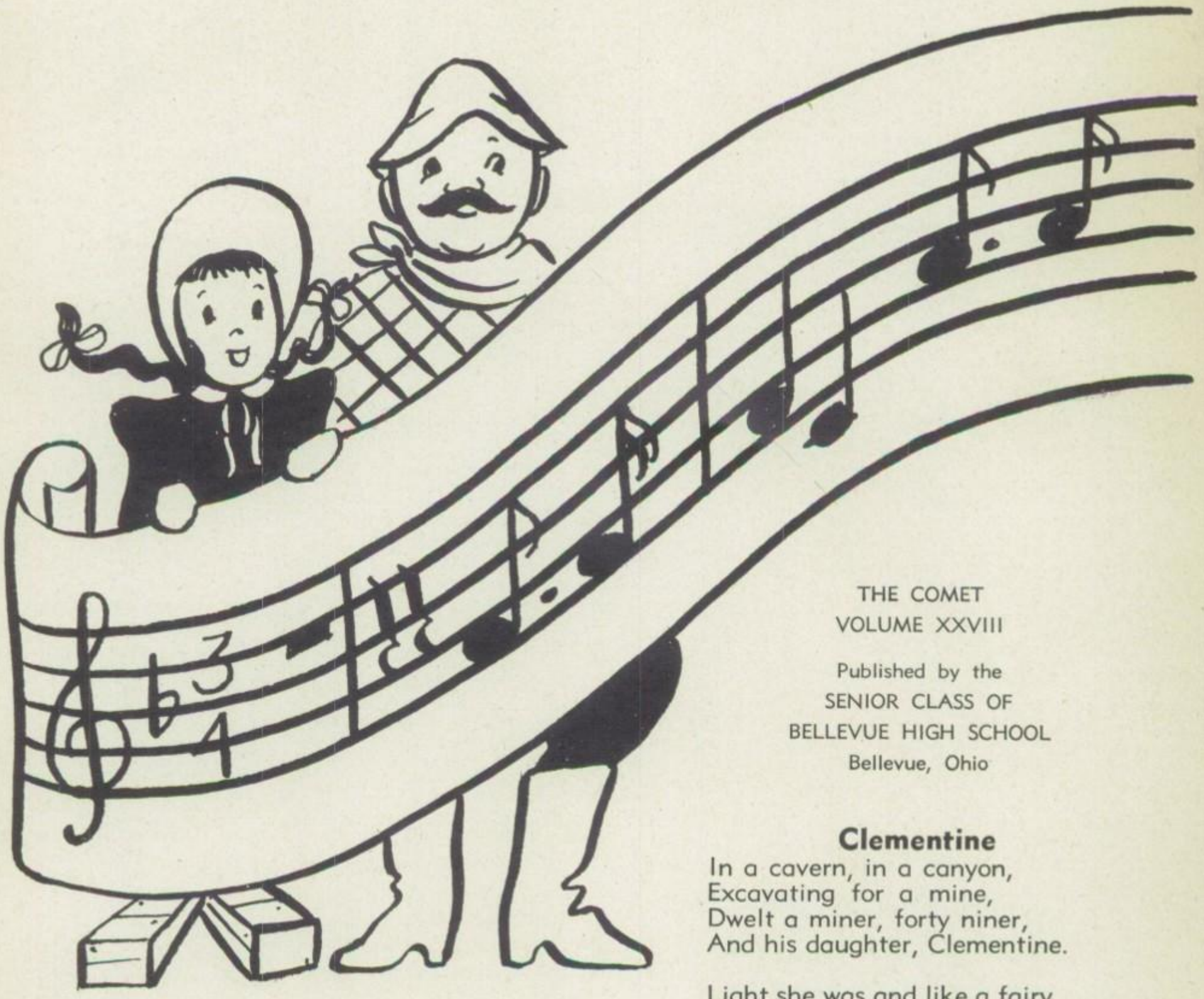

THE COMET
VOLUME XXVIII

Published by the
SENIOR CLASS OF
BELLEVUE HIGH SCHOOL
Bellevue, Ohio

Clementine

In a cavern, in a canyon,
Excavating for a mine,
Dwelt a miner, forty niner,
And his daughter, Clementine.

Light she was and like a fairy,
And her shoes were number nine;
Herring boxes, without topses
Sandals were for Clementine.

Oh, my darling, Oh, my darling,
Oh, my darling Clementine,
You are lost and gone forever,
Dreadful sorry, Clementine.

B.H.S.

Strangers Arrive!

"Say, Daughter, what's that thar big pile o' sandy-yellow stuff, yonder?"

"I don't rightly know, Paw, lessen it's one o' them thar new-fangled gold mines."

"Let's do a bit o' prospectin', Clem, and see what we can see!"

It's 1949, but down the old North Street Trail come two characters out of the old West of 1849, Clementine with her number-nine shoes, and Prospecting Pete, her "paw." Little do they suspect what nuggets of knowledge are being mined right here in B. H. S.

Clementine will find her long skirts are still in style, but Prospecting Pete will probably be puzzled to see all "them thar" husky young lads working hard with pencils and papers instead of with picks and shovels.

Both of them will discover—ah—but we have a whole book to tell of their experiences as the old 49'ers visit the present-day 49'ers.

Follow Prospecting Pete And Clementine

Administration and Faculty.....page 9
Seniors .....page 17
Underclassmen .....page 27
School Life .....page 37
Activities .....page 43
Sports .....page 69
Senior Statistics .....page 87

As they visit B. H. S.

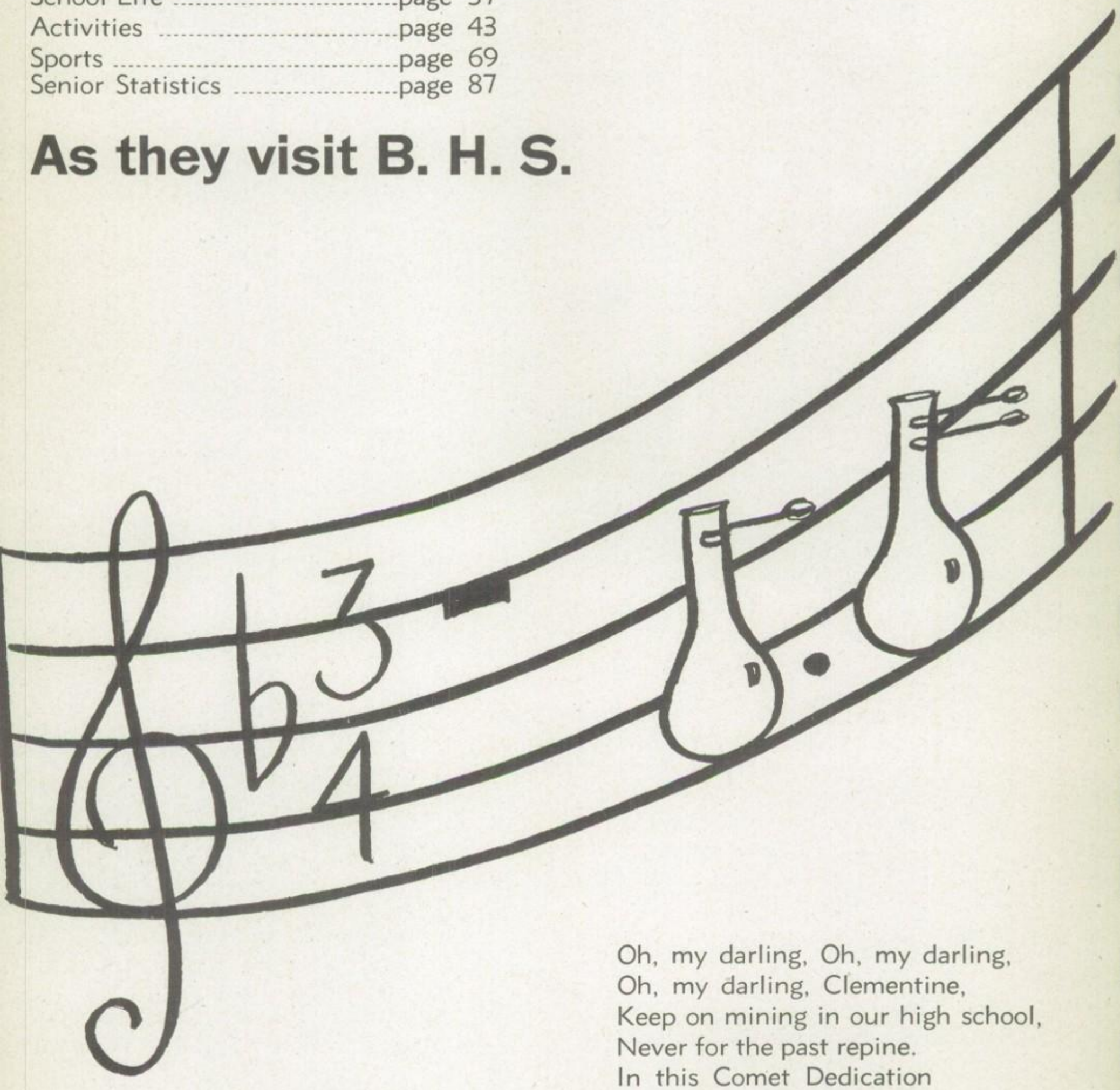

Oh, my darling, Oh, my darling,
Oh, my darling, Clementine,
Keep on mining in our high school,
Never for the past repine.
In this Comet Dedication
Mr. Wolfe we introduce;
You will like him and the others
That for you we now produce.

WE DEDICATE THIS COMET

TO that kindly prospector who seeks and finds those nuggets of human character in the boys and girls he leads along the trails of science, . . .

TO him who helps the young men of the B.H.S. Hi-Y club along the paths of success, . . .

TO him who guides the graduating class through their last year of high school, . . .

To HERBERT E. WOLFE

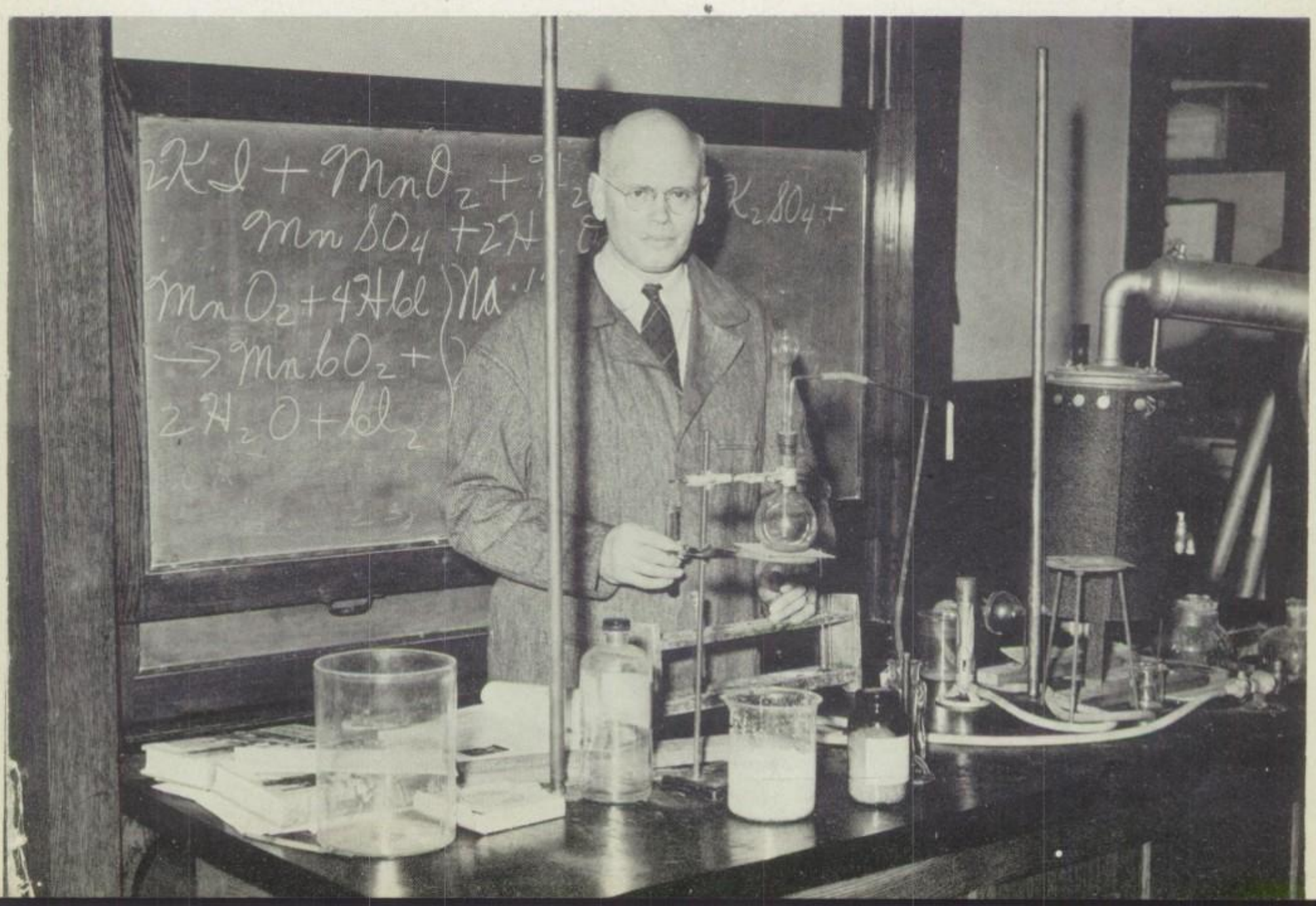

1849 could offer no view like this

From a 1949 airplane was photographed this view of a portion of the community to which come Clementine and Prospecting Pete. In the right center may be seen the large Bellevue High School "mine" as well as the smaller "mine," the Junior High. Near them is the U.S. Post Office.

South of the "Old North Trail" lies Route 20 along which many modern forty-niners travel westward. Here Route 20 is lined with what Clementine calls "trading posts"; and east of them she may find the public library, rich with nuggets of information.

AIR VIEW of BELLEVUE in 1949

Do you know your reading, writing?
Can you figure, Clementine?
We've got teachers who can help you
Get your "larnin," Clementine.

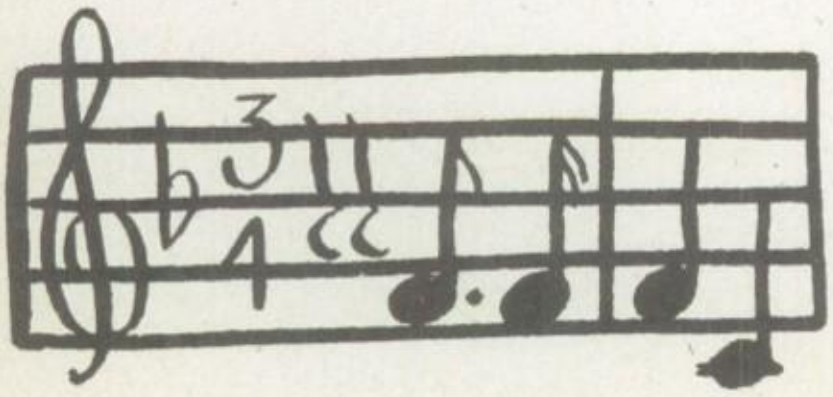

Aministration and Faculty

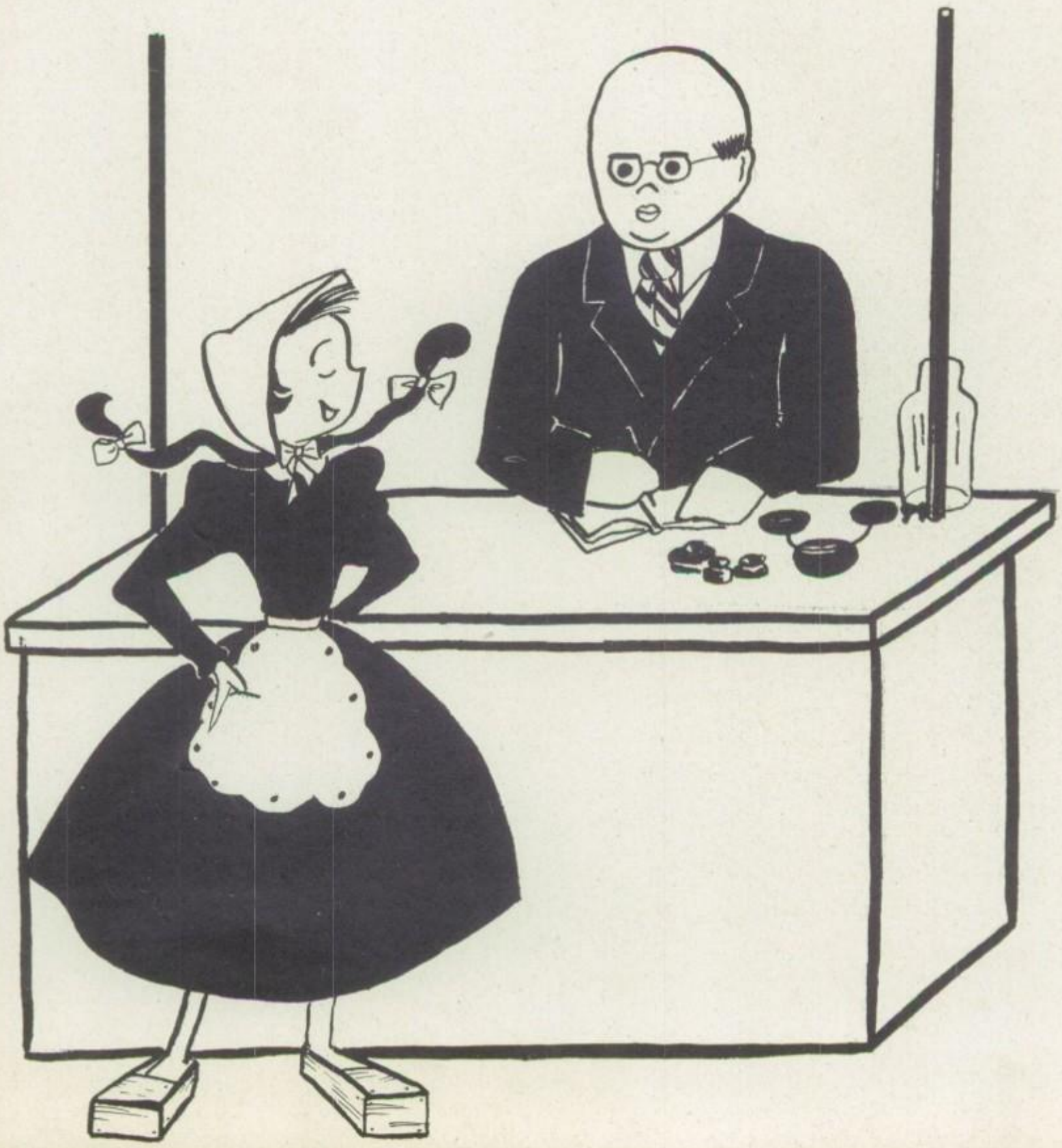

SUPERINTENDENT

F. D. Swigart

B.S., Denison University
M.S., Ohio State University

The Board of Education

Reitz, Shumaker, Erf, Kistler, Vogel, Greenslade

COMMITTEES:

Teachers: Harland Erf, William Greenslade, Dr. H. K. Shumaker.

Finance: William Greenslade, Allen Kistler.

Building and Grounds: Allen Kistler, Dr. E. B. Vogel.

Janitors and Supplies: Dr. E. B. Vogel, Harland Erf.

Clerk: Alma Spayd Reitz.

PRINCIPAL

E. S. Glasgo

B.S., Denison University
M.A., Ohio State University

Office Force

Above, Miss Betty Kirkendall, secretary to Superintendent Swigart, checks an order with Miss Virginia Colvin, while over in the principal's office, Mrs. Virginia Sabo answers an incoming call.

Below Principal Glasgo, before the control board of the new public address system, is about to make the morning announcements.

Clementine and Pete are . . .

EDWARD ALLEN
A.B. Denison University
Boys' Physical Education
and General Science

JOE AYERS
B.A. Ohio Northern
University
Basketball Coach, World
History

ERMA BUFFINGTON
B.A. Wittenburg College
Mathematics

MADELINE COOKE
B.S. in Education
Ohio State University
Spanish, Latin, English

JANET FOULKES
B.S. Bowling Green
University
Commercial Subjects

NANCY HEACOCK
B.S. in Education
Miami University
Art, Typing

ARCH KRUMM
B.S. in Education
Capital University
Vocal Music

CARL LENZ
B.M. Oberlin College
Orchestra

. . . welcomed by the FACULTY

ROLAND MORRIS
B.S. in Education
Kent State University
Commercial Subjects

KENNETH SAMPSON
B.S. in Education
Texas State University
Football Coach, Biology,
Science

ESTHER SCHACHTELE
B.S. in Education
Ohio University
English, Speech

GLENN SPANGLER
B.S. in Education
Ohio State University
Industrial Arts

ROBERT STIVERS
B.S. in Education
Ohio University
Junior High Spelling,
Geography, and English

CRAIG TETIRICK
B.S. in Education
Muskingum College
Junior High English,
Guidance, and Health

ADELINE WRIGHT
B.A. Wellesley College
English, Journalism,
Mathematics

FLORENCE YINGLING
B.S. in Education
Ohio State University
Junior High Mathematics

They discovered gold . . .

ANTOINETTE BARR
B.A. Oberlin College
English

DEWAYNE BURKE
B.S. in Education
Bowling Green
M.A. Ohio State University
Junior High Principal,
History

MARY COOPER
B.S. Ohio University
M.A. Ohio State University
Social Studies

THELMA GLASGO
B.S. in Education
Denison University
Junior High English, Health

GENEVIEVE PENDLETON
B.S. in Education
Bowling Green
M.A. Ohio State University
Girls' Physical Education

...The FACULTY

LOIS REDD
B.S. in Education.
Ohio State University
Home Economics

NATHAN ROSENTHAL
B.M. Miami University
Band, Music Theory

ELVINA STEINER
B.A. Bluffton College
Librarian

CLEO YODER
B.S. in Education
Bowling Green
Industrial Arts

HERBERT WOLFE
B.A. Ohio State University
M.S. University of Michigan
Sciences

Forty niners,
forty niners
We're the class
of forty nine;
And we tell you
it's no secret,
Never was a class
so fine!

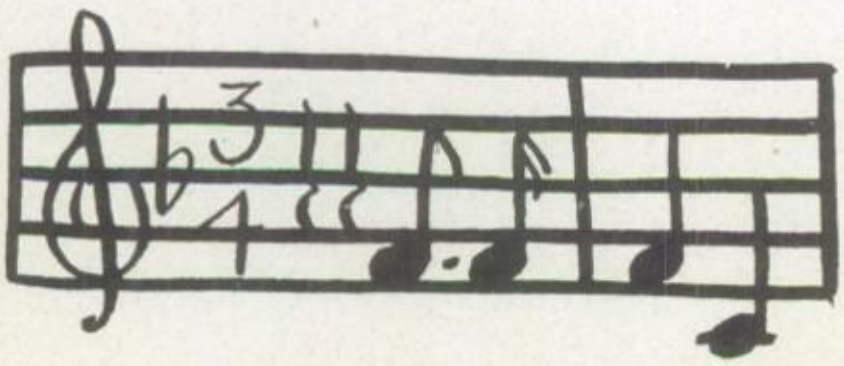

SENIORS

MARY BALL

NEWTON BAKER

NANCY ARNOLD

SCOTT ABELL, JR.

BARBARA BANDY

"We are miners,

JACK BAUGHMAN

President
THEODORE FOX

Vice-President
CHARLES SCHOTT

THOMAS BEARD

THOMAS BECKLEY

ALICE BEILER

Hoping For Paroles In June: Senior Party

JUANITA BODEY

BETTY BEILER

IRENE BILLIE

MARTIN BIRKHOLZ

CAROL BOND

Secretary
HAZEL KARG

Treasurer
HARRY COE

LOIS BRANDAL

FORTY-NINERS"

MARILYN BROWN

MILTON BRUCKNER

NORBERT BROWN

The Car That Never Gave Up

LEONA CLAUS

DONELDA CHRISTMAN

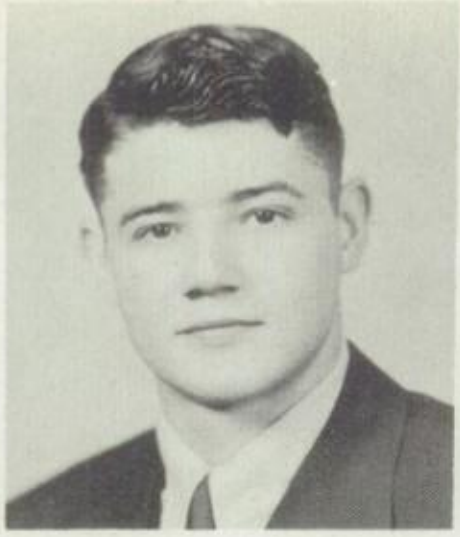

WAYNE CARROLL

THEODORE BUCK

BERNICE CLOSE

BEVERLY CLOUD

JOAN COOK

SONG OF THE CLASS OF '49

WORDS: Pauline Swedersky and Betty La Pata

TUNE: Among My Souvenirs

There's nothing left for me
Of days that used to be.
Their mem'ries will remain
Among my souvenirs.

Some books that helped us through,
A photograph or two
Will aid us to review
Our years at Bellevue High.

We wish friends that are here
Success for coming years.
Although our past will fade,
Our mem'ries will repay us.

Our colors green and white
Will symbolize things right,
And may the future shine
On the class of forty-nine.

JOSEPHINE CORRADO

(Post Graduate)
THOMAS CREECH

DONALD DIETRICH

HELEN CZECZELE

ROGER DAVENPORT

NANCY DECKER

MARILYN DOWNS

"The gold is ours"
FORTY-NINERS

MOTTO: Out of school life into life's school.

COLORS: Green and white

FLOWER: Green carnation

WILLIAM DUNN

DOLORES DUPLER

ROBERT FORNEY

BERNICE FERRES

Snow Fun (or is it?)

JOAN GIBSON

RICHARD GEIGER

CHARLES FRISCH

NEIL FRIEND

BARBARA GROSS

Diary of a

Sept. 7—The beginning of our last year of school at B.H.S.
Oct. 5—Election of class officers—Fox finds fame.
Oct. 25—P.A. System debut.
Nov. 1—Political Rally.
Nov. 2—B.H.S. goes Democratic in Mock Election.
Nov. 5—Huge rain prevents reign of Home-Coming Queen.
Nov. 8—Queen Inajean crowned before capacity crowd.
Dec. 11—Celebrating Christmas early—F. H. A. Christmas Formal.
Dec. 17—Seniors give "A Quiet Christmas," as pre-vacation entertainment.
Jan. 8—Hi-Y-Teen Semi-Formal.
Feb. 4—Brain Busters take Senior Scholarship Tests.
Mar. 10—The snow was snowin', the wind was blowin', and because of it all, we got a day-and-a-half vacation.
Mar. 12—Senior basketball men play last game and become one of thirty-two top teams in the state!

NORMAN HAMMERSMITH

WAYNE HAZELBACK

ALICE HUNTER

LULUANN KNAUSS

RONALD KONST

ROBERT HERMAN

JAMES LEPLEY

DONALD KOSER

BETTY LAPATA

DOMENIC LAVIOLA

FORTY-NINER

Mar. 13—Students, teachers, coaches, and players relax after two weeks of tournament strain.

Mar. 23—Seniors turn up in stripes at Prison Party.

Mar. 25—Senior Sociologists sponsor "Tack-a-Title" contest to name new housing project and two new streets.

Mar. 30—Seniors Dunn and Billie announced as winners of "Tack-a-Title" Contest. Streets Seneca and Shumaker were their entries. Junior Terry Ruppert named the project, Amsden Heights.

Apr. 29—Annual Junior-Senior Prom.

May 13—Senior play.

May 20—Recognition Assembly.

May 22—Baccalaureate.

June 1—The 49'ers in last auditorium meeting, Senior Day, at last!

June 2—Commencement—coveted diplomas and end of school life at B.H.S.

June 3—"Out of school life into life's school!"

MARABELLE LINDER

ANTHONY LUPICA

WILLIAM MAGERS

LOUISE PAPKE

CLINTON MISSLER

ROBERT MEACHAM

MARY MARTIN

1949

ANITA PHILLIPS

ARTHUR PARLOW

KATHRYN PITTENGER

JOANNE RADKEY

Miners Not in the Klondike,

RUTH REIGLE

GAIL RUDD

WILLIAM RUFFING

JAMES RUPPERT

WILFRED ROSPERT

BARBARA SIESEL

DONALD SCHAEFER

MYRON SCHUSTER

MARDELLE SHERMAN

MARIAN SMETZER

Not in California, But in B. H. S. ,1949

JEAN SMITH

EDWARD SOLDANO

WILLIAM STEDMAN

WILLIAM SPRANKEL

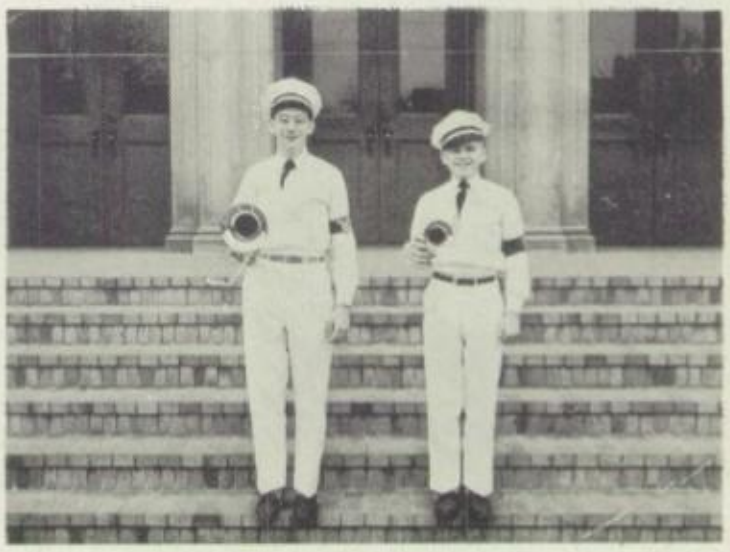

Members of Ohio State Band, 1948

HAROLD VOGEL

LEWIS VAN FLEET PAULINE SWEDERSKY ROBERT STEPHENSON

INAJEAN WEISHART

1949

Ambitious prospectors Stake claims On the future

JEAN WHITE

CATHERINE WYANT

Not in picture:

WILLIAM CRAMER, JAMES KOVACS

DONALD YINGLING ROBERT YINGLING

UNDERCLASSMEN

Won't you join us,
little stranger?
Won't you join us,
Clementine?
On the beam you'll
always find us,
Step right up and
join our line.

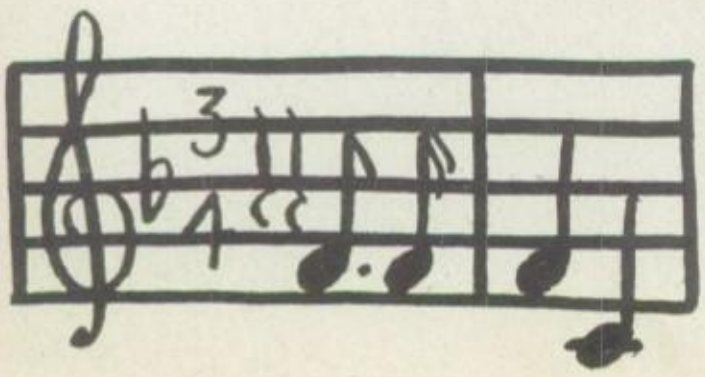

1950

TOP ROW: Dick Hickman, President; Ted Ball, Vice-President; Rita Herman, Secretary; Ruth Briehl, Treasurer. FIFTH ROW: Don Andrews, James Avery, Don Baldwin, Betty Bauman, Bob Bauman. FOURTH ROW: Barbara Bores, Lucia Brown, Harold Colvin, Ann Crotcher, William Cudnik, Theresa DeLiberto. THIRD ROW: Arlene Doane, Don Drewes, Bob Dunn, Ralph Eisenhauer, Yvonne Fawcett, Ruth Ferres. SECOND ROW: Jim Fritz, Jim Gallam, Dick Gildenmeister, Wesley Green, Martha Hammersmith, Janet Henney. FIRST ROW: Evelyn Hertzer, Helen Heyman, Willa Hogarth, Jean Kegerreis, Melvin Koch, Ronnie Konst.

JUNIORS

FIFTH ROW: Ardyn Long, Caroline Loparo, Joyce McKinney, Jim Meacham, Phyllis Meyer. FOURTH ROW: Jim Mira, Martha Moyer, Sandy Nasonti, Loretta Nuby, Sally Ocker, Bill Oddo. THIRD ROW: Mary Palmer, Robert Raschke, Edward Richardson, Richard Ruffing, Terry Ruppert, Margaret Schindley. SECOND ROW: Jeanette Siesel, Patricia Starr, Harold Strecker, Opal Teegarden, Jack Weasner, Jack Werner. FIRST ROW: Joann White, Peggy Wilhelm, Kathryn Wireman, Virginia Wongler, Martha Woodard, Charles Wright. NOT IN PICTURE: Emily Arlin, Dorothy Branco, Albert Houck, Bonnie Lou MacManus, Walter Nobles, Joann Richards, Joe Sherman.

Junior-Senior Prom

1948 PROM— THE BAND

1948—APRIL SHOWERS

"April Showers" came to B.H.S. on April 22 of last year when the gym, gaily decorated with bright umbrellas and sporting a wishing well, was crowded by the classes of '48 and '49 for the annual Junior-Senior Prom. Don Yingling's spring "dream" featured entertainment by members of the class including the "Heart-Throbs of '49," who dedicated their song "Babyface" to the basketball captain, Dean Todd.

COMMITTEE CHAIRMEN:

Invitations .....Nancy Decker
Decorations .....Juanita Bodey
Entertainment .....Dolores Dupler
Refreshments .....Alice Beiler
Orchestra .....Harry Coe

COMPLETING THE GRAND MARCH

1949—HEAVEN

Harps, angels, clouds, and heavenly music all helped carry out the "Heaven" theme of the annual Junior-Senior Prom, April 29. After entering the Golden Gate and signing their names with St. Peter, the couples danced the evening away, pausing for entertainment and refreshments. Blue, gold, and white were used to create the "Heavenly" effect.

COMMITTEE CHAIRMEN:

Dance Band .....Willa Hogarth
Invitations .....Phyllis Meyer
Tickets .....Joe Sherman
Decorations ....Lucia Brown and Chuck Wright
Entertainment .....Joann Richards
Refreshments .....Kathryn Wireman

SOPHOMORES

TOP ROW: Jewel Adams, Emma Jane Andrews, Eileen Ball, Velma Becker, Edward Beiler, Lois Bernard, Kenneth Bickhart, Ralph Bixler, Donna Jean Boehler, Elroy Bollenbacher, Sharon Brooks. SIXTH ROW: Esther Brown, Mildred Brown, Richard Byers, Paul Clemons, Anne Cook, Joanna Cook, Nancy Davis, Sam De Blase, William Erf, Evelyn Flesher, Donna Foos, Harlan Frederick. FIFTH ROW: Alton Frisch, Evelyn Garman, Sue Gasteier, Eugene Gibson, Kathleen Heyman, Glenn Hire, Robert Holstein, Clayton Houck, Rita Houck, Victor Ingold, Dennis Irons, Robert Kaiser. FOURTH ROW: Richard Keeler, Clem Koselke, Lois Kutz, Antonette Laviola, Richard Leber, Marilyn Lepley, Marilyn Lutz, Betty Lou Meyers, Harold Miller, Patricia Miller, Nancy Mitchell, Shirley Mizer. THIRD ROW: Nancy Moore, Carl Moyer, Gladys Moyer, Louella Nay, Richard Newell, Joan Palmer, Mildred Reitz, Ronald Reitz, George Rospert, Mary Sberna, Theresa Sberna, Patricia Scagnetti. SECOND ROW: Mary Ellen Schaaf, Joe Serraino, Betty Sidoti, Joan Sieger, Joan Smith, Lewis Smith, Julia Soldano, Claude Springer, Donald Springer, Kathleen Stieber, Ronald Stocker, Richard Strecker. FIRST ROW: Robert Teague, James Tibboles, Mike Timmons, Wayne Todd, Helen Whitely, Betty Williams, Nancy Williams, Barbara Wilson, Theresa Windsor, Nancy Wolfe, Dale Yearick, Alfrieda Young. NOT IN PICTURE: Donald Adams, David Dailey, Jack Drexel, John Eastman, Carl Mira, James Oddo, Barbara Vonder Embse.

FRESHMAN

TOP ROW: Gary Adams, Tom Adams, Pat Andrews, Barbara Archer, Nancy Artino, Rosemary Artino, Kathleen Baker, Betty Batteline, Bill Beamer, LaMar Beatty. SEVENTH ROW: Marlowe Beckley, Frank Belfiore, Carol Bender, Joe Branco, Elvin Carroll, Tom Clements, Kathleen Clements, Mary Collins, Nancy Creech, Betty Didion, Don Didion. SIXTH ROW: Marion Douglas, Marlene Douglas, Paul Drewes, Marcia Drexel, Bob Ferres, John Furlong, Johanna Gallam, Sara Gantt, George Gardner, William Geisler, Jean Hall. FIFTH ROW: Donna Hanes, Elinor Harper, Edward Hartzell, Donald Hay, Harold Hayes, Marilyn Heter, Charles Heuring, Nancy Hoffman, Joyce Kautzman, Nancy Kern, Sandra Kern. FOURTH ROW: Janet Kistler, Sue Kistler, Emma Klein, Donald Koch, Terry Konst, Ella Koser, Mary La Pata, Donald Linkenbach, Beverly Long, Reo McDowell, LaMar Metzger. THIRD ROW: Paul Miano, Norma Miller, Alice Missler, Edward Monarchi, Jay Moore, Kenneth Moyer, Lois Moyer, Shirley North, Herman Panyard, Nancy Pfeiffer, Edward Phillips. SECOND ROW: Samuel Recupero, Gordon Sanders, Marlene Scheid, Ronald Scheid, Kenneth Sherman, Charles Siesel, Roger Siesel, Paul Smith, Betty Springer, Roxy Straziuso, Patricia Taylor. FIRST ROW: Shirley Trapp, George Tuttamore, Lynn Van Fleet, Dick Warden, Marijane Warner, Dawn White, Charles Wing, Anna Wise, Alice Wright, June Wright, Richard Yearick. NOT IN PICTURE: Kenneth Canode, Richard Cook, Mary Hedge, Patricia Hensinger.

Work and fun mix at JUNIOR HIGH

MUSIC CLASSES MEET IN THE SENIOR HIGH SCHOOL THIS YEAR.

TWIRLERS PAT AND NORMA RELAX THE HARD WAY.

EIGHTH GRADE MATHEMATICIANS "PLAY THE STOCK MARKET."

MR. TETIRICK'S STUDENTS FINISH ONE OF SEVERAL PLASTER-OF-PARIS PROJECTS.

JUNIOR HIGH stars in magazine sale

Clementine and her paw did a bit of prospecting over at the Junior High too.

They heard enthusiastic students exclaim about their own Music Festival under the direction of Arch B. Krumm. Among the soloists were Shirley Wagner (pianist), Michael Strazuiso (saxaphonist), and Marva Young (vocalist). The seventh grade sang Negro spirituals, while the eighth grade presented a variety of songs. The Junior High Band, under Nathan L. Rosenthal's direction, presented several numbers.

In the magazine campaign this year, the Junior High School had three super-salesmen: Jean Swenson, Marilyn Yoder, and Pat Logan.

Paw thought it was a "right-smart" idea for the students to have their own bicycle repair shop and a picture developing room which was installed this year.

Clementine especially enjoyed watching the "young-uns" of the newly-resumed first grade at Junior High.

EIGHTH GRADE

TOP ROW: Jones Ainslie, Patsy Arnold, Mary Artino, Robert Christman, Terry Christman, Sally Curtin, Laureen Danklefsen, Alice Erf. FOURTH ROW: Dale Flesher, Harold Garman, Marilyn Hackenburg, Patsy Hartley, Cleo Hensinger, Robert Herner, Carroll Hill, Don Kegerreis, Lawrence Link. THIRD ROW: William Manahan, Mary Means, Vivian Meyer, Rose Joanne Miano, Barbara Norman, Sallie Nuby, Yvonne Phillabaum, Lorna Radkey, Norma Radkey, Barry Reitz. SECOND ROW: Larry Rosenthal, Freda Shaver, Drue Shropshire, Vivian Springer, Dorothy Stedman, Joyce Stephens, Mary Straub, Michael Straziuso, Barbara Swaebly, William Tibboles. FIRST ROW: Shirley Wagner, Ila Mae Warner, Patricia Weisz, Gloria Wild, Sharon Wills, James Windsor, Charlotte Wongler, Wilma Wongler, Eugene Wynbissinger, Marilyn Yoder. NOT IN PICTURE: Nancy Cook, Jane Decker, Pat Logan.

TOP ROW: Edmund Avery, Robert Baldwin, Sandra Baughman, Hazel Bellamy, Phyllis Boyer, Clifford Brumbaugh, Kathleen Carroll, Carol Crotcher, Myrna Lou Cummins, Carma De Liberto. SEVENTH ROW: Vernon Eisenhauer, David Engler, Niles Fawcett, Robert Fields, Kenny Fox, Donna Frederick, Lois Gantt, Wilma Geisler, Fern Harpster, Sally Harpster. SIXTH ROW: Robert Hart, Ronald Harvey, Grace Henderson, Kathleen Henney, Norma Jean Herborn, Danny Hire, Lois James, Walter Jones, Lynda Kelly, Bruce Kinsel. FIFTH ROW: Daryl Knauss, Shirley Leber, James McBee, Patricia McPherson, Phillip Meacham, Sonia Mesnard, Shirley Meyer, Concetta Miano, Patricia Milleson, Doris Miesner. FOURTH ROW: Patricia Murphy, Mary Nay, Betty Norman, Harold North, Bradley Palmer, Patricia Pasqualin, James Peltier, Sandra Phillips, Peggy Pittenger, Trena Pittenger. THIRD ROW: Anita Pope, Roger Ramsey, Tanya Ransom, Theresa Recupero, Garth Reitz, Dick Savial, Clarence Scott, Rennie Showalter, Kay Smith, Carol Snyder. SECOND ROW: Judy Snyder, John Straub, Irvin Springer, Jere Stephenson, Nancy Stephenson, James Strayer, Robert Strayer, Sonia Strayer, Tom Strayer, Anthony Straziuso. FIRST ROW: Jean Swenson, Robert Terveen, Carolyn Thompson, De Lee Thompson, Phillip Wendell, Nancy Williams, Clifford Wing, Richard Wing, Jerry Young, Marva Young. NOT IN PICTURE: Orlando Artino, Rosemary Brugnone, Curtis Crews, Elwood Dendinger.

School Life

Find a desk and pen or pencil;
You're in school now, Clementine.
Don't expect an old red school house;
This is nineteen forty-nine.

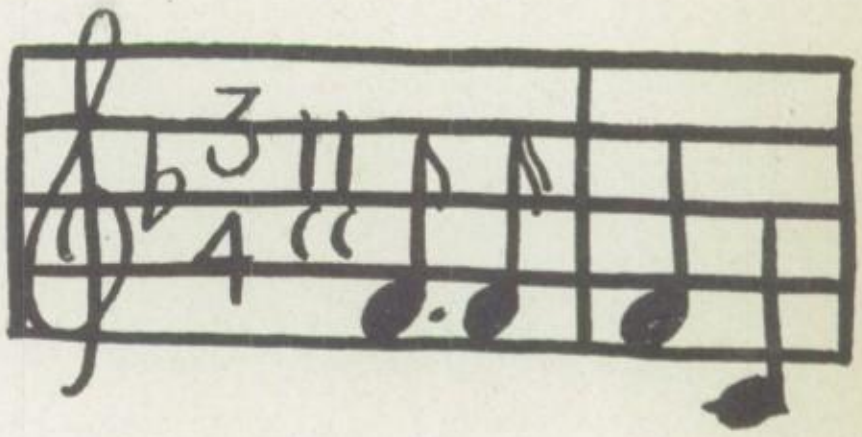

Like Grand Central Station!

Installing the P.A. System.

"I'd like a coke, please."

Look who's on the bottom of the heap!

Watch out for your fingers!

Around and around she goes.

Well, well-d!
Smooth sanding.

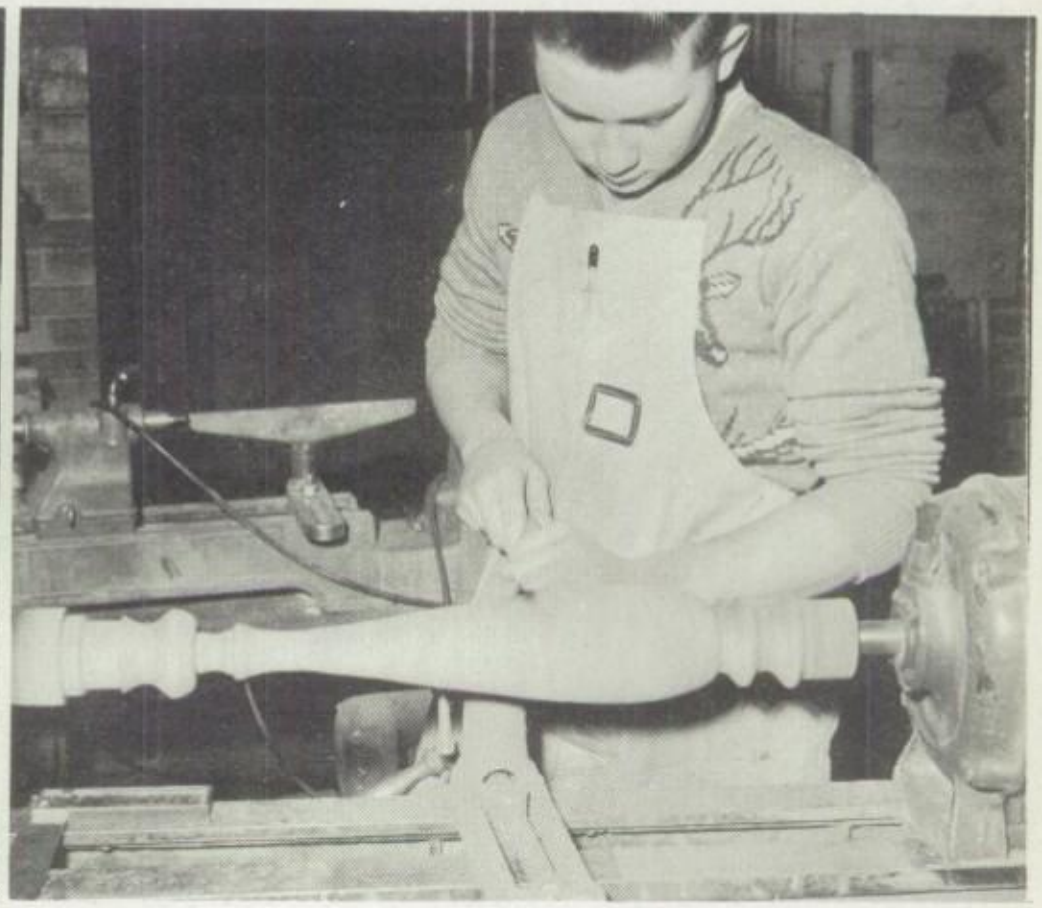

M-m-m-m! What a shapely leg!
Latin projects in review.

Busy future secretaries at work.

Speed and accuracy are stressed in typing class.

Learning how in home ec.

Making a sky for the dances.

Future atom smashers?

Is snow ice-cream good?

Note" the musicians of the music theory class.

The slide-rule finds the answer in trig class.

They study hard in the library.
Who's behind that beard?

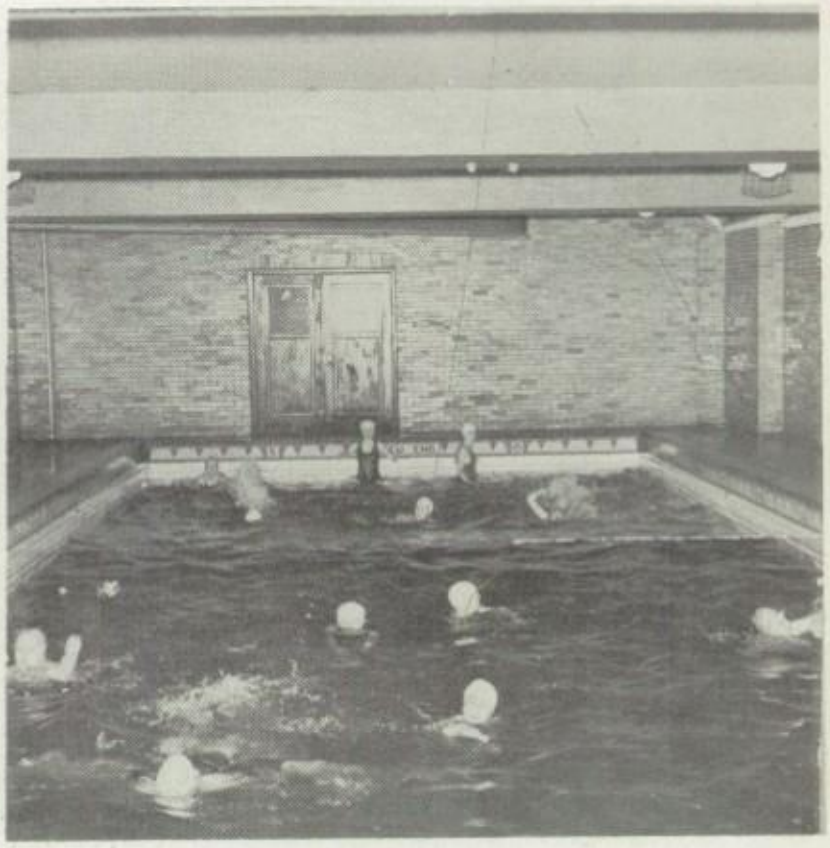

The "tossing tub"—where the gold is washed.

Starting the Grand March at the F.H.A. Christmas Formal.

Who let the photographer in here?

Here, catch!

The art class, decorating the "mine" for Christmas.

Diagraming the anatomy of a sentence in freshman English class.

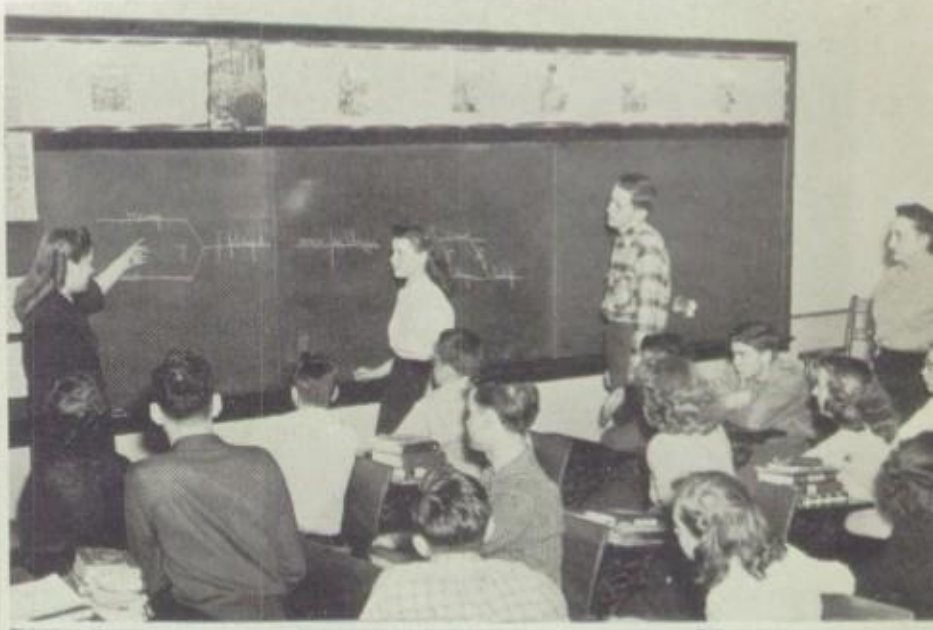

Hi! Won't you join us?

Clementine likes history, too!

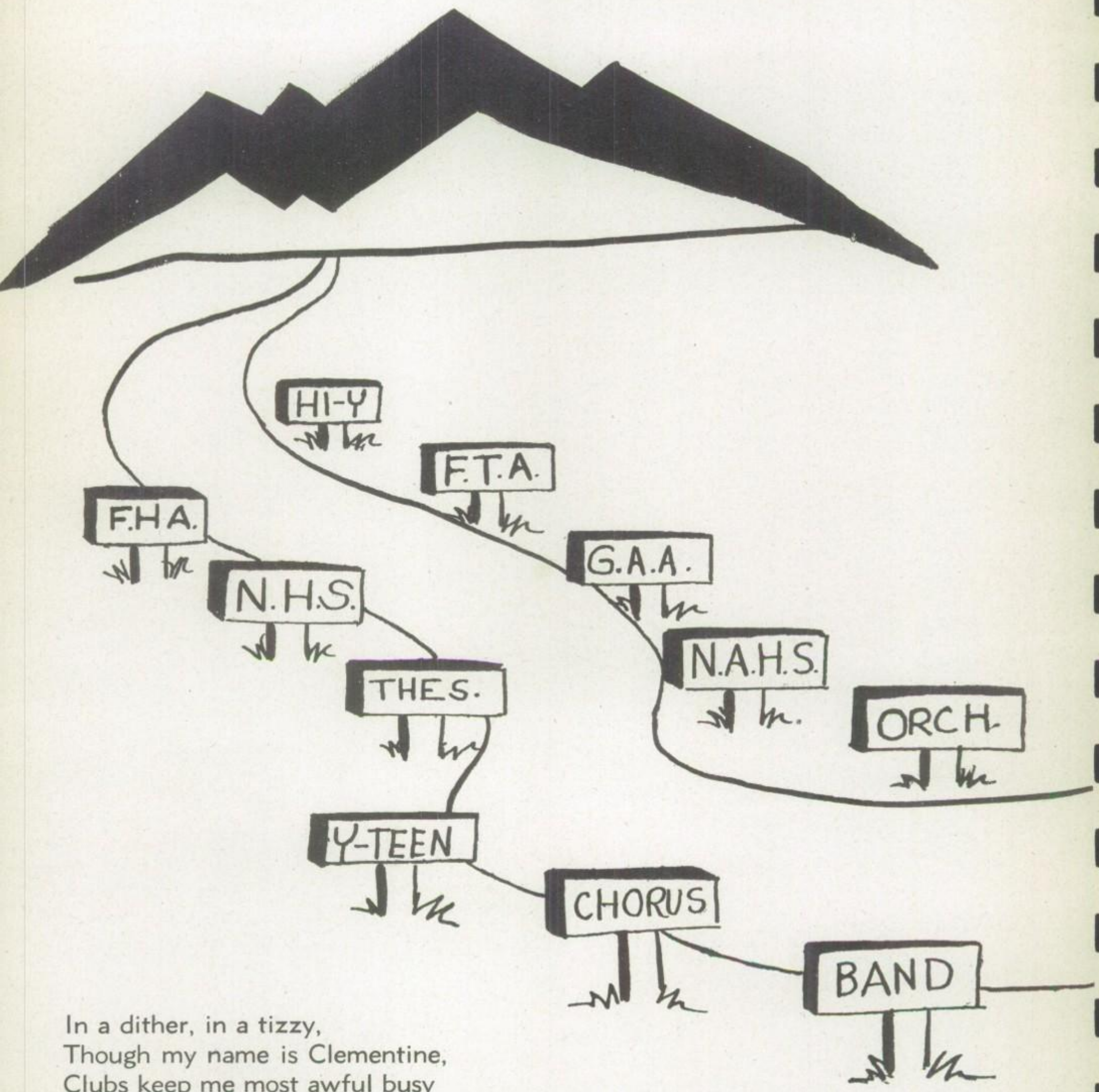

In a dither, in a tizzy,
Though my name is Clementine,
Clubs keep me most awful busy
Gettin' culture! Clementine.

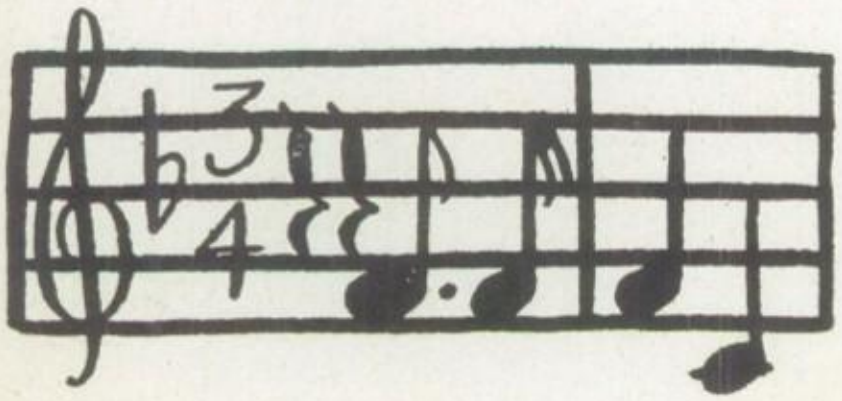

ACTIVITIES

COMET revives Clementine in 1949

CO-EDITORS CHECK LAY-OUTS

ART STAFF AND CLEMENTINE IN THE BLUEPRINT STAGE

JUNIOR STAFF MEMBERS "PASTE" SENIORS

SENIOR STAFF MEMBERS AND ADVISERS

COMET STAFF

Co-Editors
DONELDA CHRISTMAN
MARILYN DOWNS

Assistant Editor, Art
JUANITA BODEY

Associates
EMILY ARLIN
IRENE BILLIE
MARILYN BROWN
BEVERLY CLOUD
NANCY DECKER
DOLORES DUPLER
BARBARA GROSS
PAULINE SWEDERSKY
RICHARD GILDENMEISTER
JOANN RICHARDS
JOANN WHITE
NANCY LOU MITCHELL

Sports Editor
JACK BAUGHMAN

Associates
TED BALL
BILL DUNN
TED FOX

Business Manager
PAULINE SWERDERSKY

Assistant Art Editor
CHARLES WRIGHT

Associates
ALICE HUNTER
RUTH BRIEHL

Chief Typist
BETTY BEILER

Associates
JOAN COOK
HAZEL KARG
MARIAN SMETZER

Student Photographer
ROBERT MEACHAM

Advisers
MISS COOKE
MISS WRIGHT
MISS HEACOCK

Clem likes grub at SENIOR STAND

THE COMET

When Clementine and Prospecting Pete come to the Comet workroom, they see stacks of layouts, written assignments, pictures, paste-pots, and staff members in a frenzy of activity. In all the hustle and bustle of writing copy, drawing the dummy and meeting deadlines, there is no one to show the guests around. They investigate and see for themselves that the editors, Donelda Christman and Marilyn Downs, with the help of an alert and hard-working staff are turning out one of the best of school annuals.

THE STAND

A grand total of 2160 hot dogs were devoured by the many football fans at the three stands this year at Harmon Field. The '49 seniors with the help of Miss Mary Cooper, adviser, and Donelda Christman, student manager, sold 1320 cokes, 1320 ice cream bars, in addition to candied apples, coffee, and candy.

A new stand set up at the east gate and one on the south side of the field along with the one at the west gate made it more convenient for the hungry spectators.

Clementine liked the hot dogs and cokes especially and told of the following workers she saw behind the counters:

SENIORS: Nancy Arnold, Barbara Bandy, Hazel Karg, Emily Arlin, Marilyn Downs, Irene Billie, Alice Beiler, Mary Ball, Bill Magers, Bob Meacham, Nancy Decker, Bill Dunn, Bob Stephenson, Luluann Knauss, Jean Smith, Tom Beard, Jean White, Katherine Pittenger, Joan Gibson, Betty Beiler, Beverly Cloud, Leona Claus, Juanita Bodey, Ruth Reigle, Charles Schott, Alice Hunter, Dolores Dupler.

JUNIORS: Charles Wright, Bob Raschke.

SENIORS SELL HALF-TIME CHEER AT:

WEST STAND

EAST STAND

POPCORN STAND

DIAL STAFF assay the news

Now, Clementine, don't think you 1849'ers are the only people who dig for treasure; members of the Dial staff dig for news and find it too! Sit down, make yourself comfortable, and read some of the newsy issues the staff members hold up for your inspection. (We hope you know the three R's, Clementine.)

Financed by a magazine sale, an occasional dance, or pop stand concession, the Dial is published every three weeks by a rotating staff of editors.

DIAL STAFF

Seniors

EMILY ARLIN
JACK BAUGHMAN
IRENE BILLIE
CAROL BOND
MARILYN BROWN
*DONELDA CHRISTMAN
BEVERLY CLOUD
NANCY DECKER
*MARILYN DOWNS
*BILL DUNN
DOLORES DUPLER
TED FOX
BARBARA GROSS
BILL RUFFING
BARBARA SIESEL
PAULINE SWEDERSKY

*Chairmen of Rotating Editors

Juniors

TED BALL
DICK GILDENMEISTER
DICK HICKMAN
LORETTA NUBY
JOANN RICHARDS
JOANN WHITE
MARTHA WOODARD

Advisers

MISS ADELINE WRIGHT
MISS MADELINE COOKE
MISS JANET FOULKES

CONVENTION-BOUND

EXTRA! EXTRA! READ ALL ABOUT IT!

SEE OUR HANDIWORK?

STUDENT COUNCIL

"This here, paw, must be the bunch that helps run B.H.S.; yes, sir'ee, paw, that thar' is a mighty smart-lookin' bunch o' young'uns. And jest look at them thar chests stickin' out when they'uns is talkin' about that thar' speakin' thing they call a public address system."

Yes, in 1949 the Bellevue Student Council completed the project they set for themselves one year ago. They purchased and installed the much-needed public address system in B.H.S. It's no wonder visitors to Bellevue were impressed by the council's accomplishments, for they sponsored a courtesy campaign, put over the biggest and best homecoming celebration in B.H.S. history, and then refereed the scholarship race. Quite a list of accomplishments for thirteen representatives!

THE COUNCIL

TOM BEARD 117
President

DON ADAMS 124
Vice-President

WILLA HOGARTH 204
Secretary

JOYCE McKINNEY 122
Treasurer

NORBERT BROWN 108
Sergeant-at-arms

BILL DUNN 210
DON YINGLING 117
HAROLD COLVIN 218
PAT SCAGNETTI 224
THERESA SBERNA 126
JOHN FURLONG 107
JUNE WRIGHT 220
ALICE WRIGHT 118

E. S. GLASGO
Adviser

HOW ABOUT A LITTLE MUSIC?

STUDENT COUNCIL IN SESSION

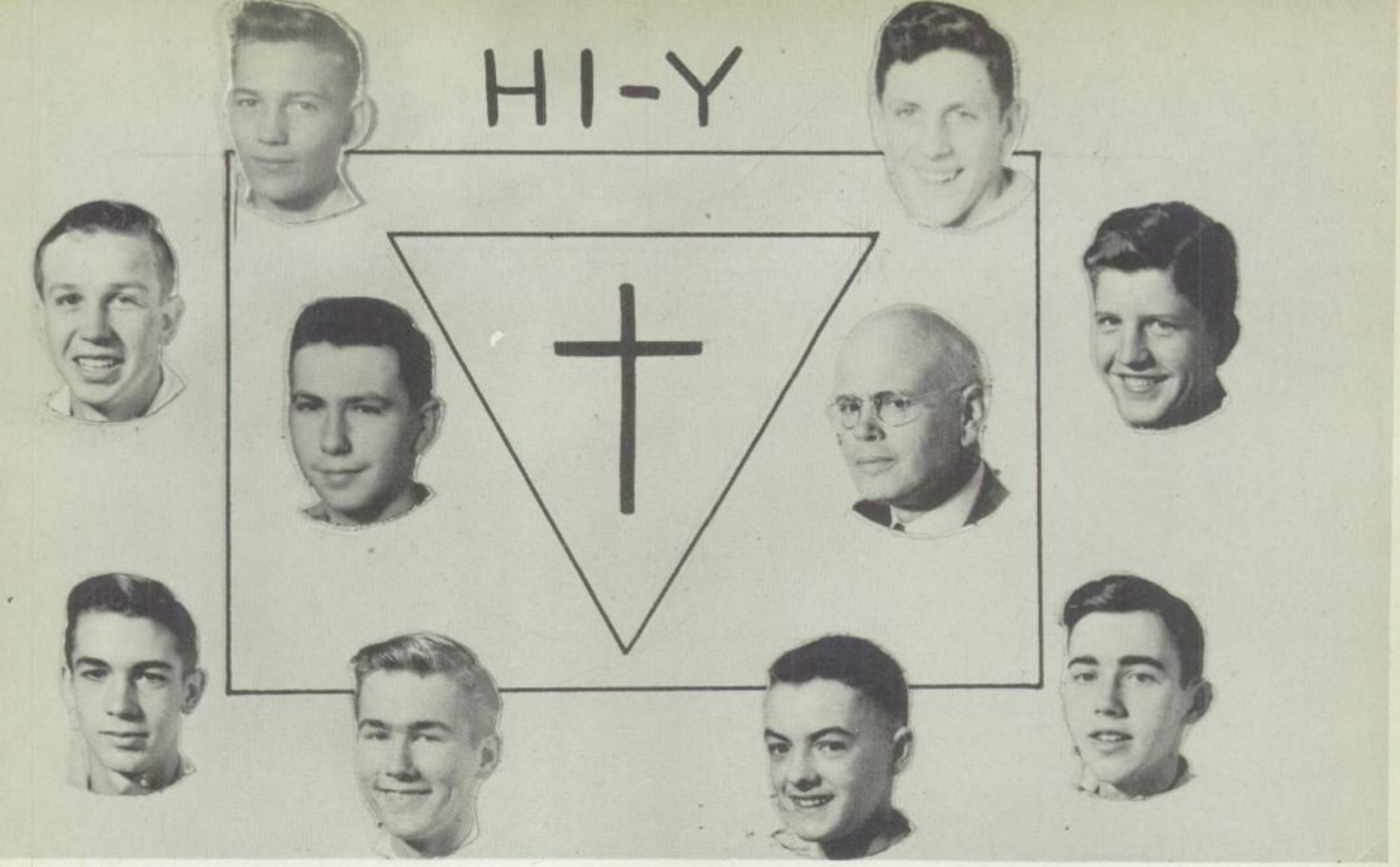

CENTER: Charles Schott, President of Senior Hi-Y and Mr. Herbert Wolfe, club adviser; (reading counter-clockwise) Melvin Koch, Don Yingling, Bill Sprankel, Bill Dunn, Bob Kaiser, Bob Holstein, Wayne Todd, and Don Adams.

A visitor at the Y.M.C.A. on a Monday night would find talks, programs, devotional services, and fun, as the two Hi-Y clubs of B.H.S. meet together.

The clubs have been fortunate this year in hearing informal talks by business and professional men of Bellevue on many different subjects. Movies, a Mother-Son banquet, and an outing at the Y.M.C.A. camp were other programs.

A political rally, staged in the B.H.S. auditorium just before the National election, was an outstanding Hi-Y achievement, since it was the first of its kind in the history of the club and perhaps of B.H.S. Bill Dunn, as general chairman, planned details. Colorful posters and decorations and a parading band formed a setting for the speeches. Ted Fox spoke in behalf of Mr. Dewey, and Harold Colvin spoke for President Truman, with Miss Mary Cooper, social science teacher, serving as chairman.

An honor came to the local club and to its president, in the election of Charles Schott as president of the District Hi-Y organization. In this capacity he also served as a member of the State Hi-Y Council when it met in Columbus.

Six members, accompanied by Mr. Wolfe, adviser, attended the District Conference at Lima.

Funds to send several members to Camp Nelson Dodd during the summer of 1949 were earned by sponsoring dances after football games and by selling electric light bulbs.

OFFICERS:

Senior Club		Junior Club
CHARLES SCHOTT	President	DON ADAMS
MELVIN KOCH	Vice-President	WAYNE TODD
DON YINGLING	Secretary	BOB HOLSTEIN
BILL SPRANKEL	Treasurer	BOB KAISER
BILL DUNN	Program Chairman	

MEMBERS:

Members: Senior Club

Scott Abell, Ted Ball, Jack Baughman, Tom Beard, Tom Beckley, Milton Bruckner, Ted Buck, Harry Coe, Harold Colvin, Bill Cramer, Bill Cudnik, Bill Dunn, Bob Dunn, Ted Fox, Dick Geiger, Wesley Green, Dick Gildenmeister, Ronald Konst, Clem Koselke, Jim Lepley, Bob Raschke, Jim Ruppert, Terry Ruppert, Don Schaefer, Joe Sherman, Claude Springer, Bill Stedman, Bob Stephenson, Jack Werner, Charles Wright, Bob Yingling.

Members: Junior club

La Marr Beatty, Frank Belfiore, Joe Branco, Richard Byers, Tom Clements, Paul Clemons, Jack Drexel, Harlan Frederick, William Geisler, Eugene Gibson, Charles Heuring, Dennis Irons, Terry Konst, Edward Monarchi, Ronald Reitz, Gordon Sanders, Ronald Stocker, Wayne Todd, James Tibboles.

Advisers:

Mr. Herbert Wolfe, Dr. H. K. Shumaker, Mr. Will Scott.

B. H. S. Political Rally staged by HI-Y

TED FOX SPEAKS FOR DEWEY

"GERMAN BAND" ADDS COLOR AND NOISE TO POLITICAL RALLY

MEMBERS OF BOTH CLUBS SPELL "HI-Y"

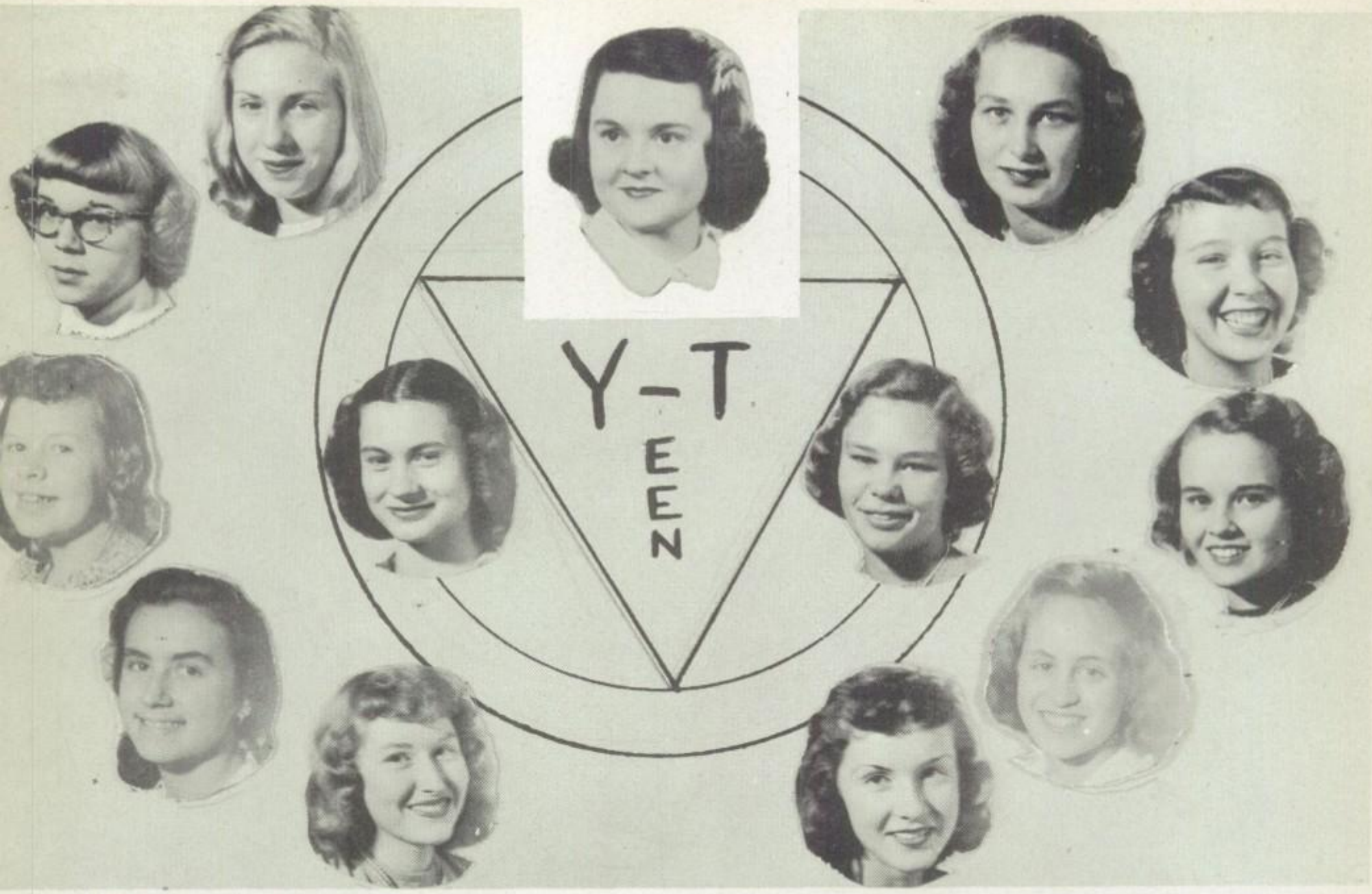

CENTER: Miss Janet Foulkes, adviser; Hazel Karg, president; Martha Woodard, vice-president; (reading counter-clockwise) Catherine Wyant, Juanita Bodey, Barbara Wilson, Lucia Brown, Barbara Bandy, Inajean Weishart, Joann Richards, Sharon Brooks, Dolores Dupler, Rita Herman.

A most popular girls' organization at B.H.S. is the Y-Teen Club under the supervision of Miss Janet Foulkes.

Clementine and her new "gal friends" romped in games after a hay ride in the fall, had a splendid time at the Orphans' Christmas Party, and danced gaily at the Hi-Y-Teen Semi-Formal.

The girls showed Clem their serious side when they held a discussion on International Relations with Miss Mary Cooper as guest speaker and when they planned a program on the Fine Arts.

Clementine was an adopted daughter at the Mother-Daughter Banquet in May. She also joined in the seniors' farewell to Y-Teen life at the senior slumber party before graduation.

OFFICERS:

President ..... HAZEL KARG
Vice-President ..... MARTHA WOODARD
Secretary ..... CATHERINE WYANT
Treasurer ..... RITA HERMAN
Program chairman ..... DOLORES DUPLER
Social chairman ..... JUANITA BODEY
Publicity chairman ..... INAJEAN WEISHART
Music chairman ..... BARBARA BANDY
Devotional chairman ..... SHARON BROOKS
Scrapbook chairman ..... BARBARA WILSON
Service ..... LUCIA BROWN AND JOANN RICHARDS co-chairmen
Adviser ..... MISS JANET FOULKES

Senior Members:

N. Arnold, M. Ball, B. Bandy, A. Beiler, B. Beiler, I. Billie, J. Bodey, C. Bond, L. Brandal, M. Brown, D. Christman, L. Claus, B. Close, B. Cloud, J. Cook, J. Corrado, H. Czeczele, N. Decker, M. Downs, D. Dupler, J. Gibson, B. Gross, A. Hunter, H. Karg, L. Knauss, B. Lapata, A. Phillips, K. Pittenger, J. Radkey, R. Reigle, G. Rudd, M. Sherman, B. Siesel, M. Smetzer, Jean Smith, P. Swedersky, I. Weishart, J. White, C. Wyant.

MERRY-GO-ROUND RECALLS SEMI-FORMAL

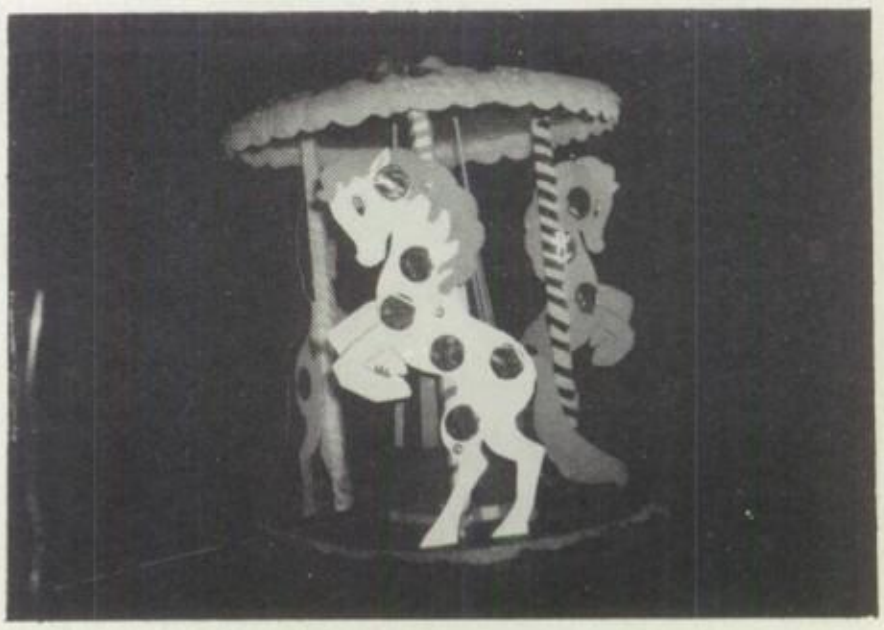

Service is motto of Y-TEENS

Underclassmen:

E. Andrews, E. Ball, V. Becker, L. Bernard, D. Boehler, B. Bores, D. Branco, R. Briehl, S. Brooks, L. Brown, J. Cook, A. Crotcher, N. Davis, T. DeLiberto, A. Doane, R. Ferres, D. Foos, E. Garman, S. Gasteier, M. Hammersmith, J. Henney, R. Herman, E. Hertzer, H. Heyman, K. Heyman, W. Hogarth, J. Kegerreis, L. Kutz, A. Laviola, M. Lepley, E. Linkenbach, C. Loparo, M. Lutz, B. Meyers, P. Meyers, P. Miller, N. Mitchell, S. Mizer, N. Moore, G. Moyer, M. Moyer, L. Nuby, S. Ocker, J. Palmer, M. Palmer, M. Reitz, J. Richards, M. Sberna, T. Sberna, P. Scagnetti, M. Schaaf, M. Schindley.
B. Sidoti, J. Sieger, J. Smith, Joan Smith, J. Soldano, P. Starr, O. Teegarden, B. Vonder Embse, J. White, P. Wilhelm, B. Wilson, T. Windsor, K. Wireman, N. Wolfe, V. Wongler, M. Woodard, A. Young.

SENIOR MEMBERS FORM A TRIANGLE—THE Y-TEEN EMBLEM

SOPHOMORE AND JUNIOR MEMBERS

F. H. A. - "Not for Pa," says Clem

CHERRY PIE QUEEN
F.H.A. CABINET
MEMBERS

"I'd sure like to make a new dress and larn how to cook on them new-fangled cook stoves!" said Clementine wistfully to Mrs. Redd, F.H.A. adviser. "Kin I jine your club?"

Clem listened in amazement as Mrs. Redd told her of the F.H.A. annual Jitney supper, of their square dance, their Mothers' Tea, and the Achievement Night. Clem found the cookies baked for the "Winter Wonder Land" formal most tasty.

Any girl who has taken home economics is eligible for membership in the Future Homemakers of America.

OFFICERS

President .....BARBARA GROSS
Vice President .....KITTY PITTENGER
Secretary .....RITA HERMAN
Treasurer .....NANCY MOORE
Service .....MARILYN LEPLEY, LOIS BERNARD
Publicity..MARY ELLEN SCHAAF, BETTY LOU MEYERS
Social .....THERESA SBERNA, BETTY SIDOTI
Music .....MARILYN BROWN, GAIL RUDD
Adviser: MRS. LOIS REDD.

MEMBERS

N. Arnold, N. Artino, R. Artino, E. Ball, B. Bandy, B. Batteline, B. Bauman, J. Bodey, D. Boehler, C. Bond, E. Brown, B. Close, B. Cloud, A. Cook, N. Davis, B. Didion, Marian Douglas, Marlene Douglas, R. Ferres, D. Foos, S. Gantt, E. Garman, S. Gasteier, J. Gibson, J. Hall, J. Henney, M. Heter, H. Heyman, K, Heyman, J. Kegerreis, S. Kern, A. Laviola, B. LaPata, M. LaPata, R. McDowell, N. Miller, A. Missler, L. Moyer, S. North, A. Phillips, R. Reigle, M. Sberna, P. Scagnetti, M. Schindley, J. Sieger, J. Siesel, M. Smetzer, J. Smith, B. Springer, J. Soldano, P. Wilhelm, N. Williams, B. Wilson, T. Windsor, K. Wireman, A. Wise, V. Wongler.

The newest club in B. H. S. is F. T. A.

The Zellah Bell chapter of the Future Teachers of America is the newest organization in B.H.S. Its name honors Miss Zellah Bell, a former teacher of most of the members.

After the initiation of the fourteen charter members on February 16, luncheon meetings were held every two weeks in the home economics laboratory for brief programs on the teaching profession. Then, in order that the future teachers might be aided in making a choice of teaching levels, members were given opportunities to do substitute teaching in the various grade levels and in high school.

MEMBERS

The complete list of charter members includes four seniors: Nancy Arnold, Barbara Bandy, Marilyn Downs, and Jean White; four juniors: Ruth Briehl, Gladys Moyer, Jack Weasner, and Peg Wilhelm; four sophomores: Marilyn Lutz, Nancy Lou Mitchell, Shirley Mizer and Nancy Wolfe; and two freshmen: Marcia Drexel and Joyce Kautzman.

Miss Grace Kaiser, principal of McKim school, is chairman of the sponsors group, which includes Miss Catherine Bowersox, Miss Erma Buffington, Miss Mary Cooper, Miss Winifred Klein, Miss Eleanor Rosekelly, Miss Esther Schachtele, Mrs. Elsa Wager, Miss Ruth Walter, Miss Adeline Wright, and Miss Florence Yingling. Three sponsors attend each meeting.

Principal E. S. Glasgo has arranged for the assignments for practice teaching.

The F.T.A. is sponsored nationally by the National Education Association and locally by the Bellevue members of the Zeta Chapter of the Delta Kappa Gamma Sorority.

OFFICERS

President ..... BARBARA BANDY
Vice-President ..... RUTH BRIEHL
Secretary ..... NANCY WOLFE
Treasurer ..... MARCIA DREXEL

OFFICERS MEMBERS, ADVISERS, AND LUNCHES

LIBRARY CLUB a gold mine of facts

IN THE INNER SANCTUM

AROUND THE DESK

Among the most industrious miners at B.H.S. are the members of the Library Club who mine for information rather than gold. Members, giving up a free period each day, help mend and stamp the books on which other students stake claims.

Meetings are held monthly in the library. All money earned by the club is used for new library equipment.

OFFICERS:

DOROTHY BRANCO ..... President
MARCIA DREXEL ..... Vice-President
ELINOR HARPER ..... Secretary
JEAN HALL ..... Treasurer
MISS ELVINA STEINER ..... Adviser

MEMBERS:

Emma Andrews
Kathleen Baker
Velma Becker
Carol Bender
Kathleen Clemons
Nancy Creech
Ann Crotcher
Nancy Kern
Sue Kistler
Virginia Wongler
Margaret Schindley

All enjoy "Quiet CHRISTMAS" PLAY

LOOKS ANYTHING BUT QUIET!

At the top of the Yuletide festivities came the Christmas program highlighted by the comedy, "A Quiet Christmas," presented by the speech class under the direction of Miss Esther Schachtele.

In the one act, which takes place late in the afternoon of December 24, Tom and Jane Evans decide they don't want "A Quiet Christmas" and in confusion scurry around trying to find a tree, a turkey, their maid, presents, and friends to help them celebrate. But all ends well, and they do have a Merry Christmas.

The B.H.S. orchestra opened the program and the singing of the Mixed Choir sent the audience home with carols ringing in their ears.

Tom Evans .....Bill Dunn
Jane Evans .....Marilyn Downs
Irene .....Dolores Dupler
Johnnie .....Scotty Abell
Phil .....Tom Beard
Ruth .....Barbara Bandy
Hetty .....Catherine Wyant
Bill .....Tony Lupica
Marie .....Barbara Gross
Student Director .....Barbara Siesel
Properties .....Irene Billie
Stage Manager .....Milton Bruckner

JUNIOR PLAY gives Pa "A Date with Judy"

Clementine really had "A Date With Judy," Oggie, and Dad, as did other members of the audience who enjoyed the Junior class in their production of an adaptation of Aleen Leslie's radio program "A Date With Judy" on November 19.

Judy Foster .....Ruth Briehl
Randolph Foster .....Ted Ball
Melvin Foster .....Bob Dunn
Dora Foster .....Joann White
Oggie Pringle .....Donald Drewes
Mitzi Hoffman .....Willa Hogarth
Barbara Winsocket .....Martha Moyer
Hannah .....Carolyn Loparo
Mr. Martindale .....Dick Gildenmeister
Rexford O'Connor.....Harold Colvin
Suzie .....Ruth Ferres
Mrs. Schlutzhammer ....Joyce McKinney
Miss Hotchkiss .....Sally Ocker
Eloise Hotchkiss .....Dorothy Branco
Radio Announcer .....Charles Wright
Stage Manager .....Bob Raschke
Student Director .....Peg Wilhelm
Director .....Mrs. Antoinette Barr
Assistant Director, Miss Erma Buffington

Properties: P. Meyer, L. Nuby, J. Richards, M. Schindley, J. Weasner, T. Ruppert, R. Ruffing, and A. Long. **Stage Crew:** D. Andrews, R. Eisenhauer, E. Richardson, B. Cudnik, J. Meacham, and J. Sherman. **Scenery:** D. Hickman, J. Weasner, C. Springer, D. Baldwin, B. Bores, M. Palmer, A. Doane, J. Henney, and T. DeLiberto. **Make-Up:** P. Starr, R. Herman, G. Moyer, O. Teegarden, M. Reitz, and L. Brown. **Program:** L. Brown. **Publicity:** J. Richards, T. Ball, J. White, D. Hickman, M. Woodard, and C. Wright. **Sound Effects:** J. Gallam. **Ushers:** S. Brooks, J. Richards, K. Wireman, B. Wilson, T. DeLiberto, J. Kegerreis, H. Heyman, M. Hammersmith, J. Henney, J. Siesel, B. Bauman, V. Wongler, J. Avery, J. Sherman.

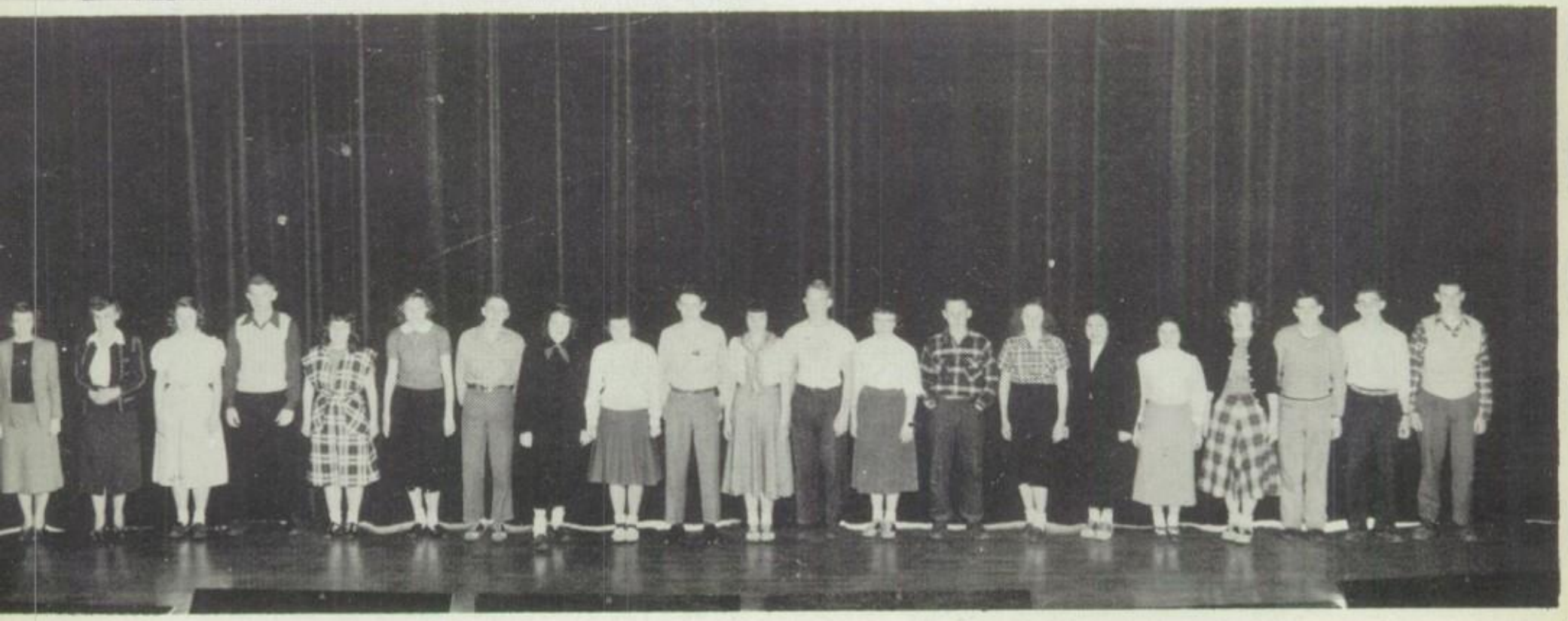

"Broom for Bride" — SENIOR PLAY

With brand new stage setting as a background the senior class presented, on May 12 and 13, the hilarious farce by George Batson, "A Broom for the Bride."

THE CAST:

Clara .....Catherine Wyant
Bert .....Jack Baughman
Linda .....Marilyn Brown
Josie .....Nancy Arnold
Ernest .....Bill Dunn
Mrs. Digberry .....Marilyn Downs
Susie .....Mary Ball
Dolly .....Irene Billie
Miranda .....Barbara Bandy
Roger .....Tony Lupica
Tony .....Harold Vogel
Lola .....Dolores Dupler
Deacon .....Bill Ruffing
Director .....Miss Erma Buffington
Assistant Director ..Mrs. Antoinette Barr
Student Director .....Barbara Siesel
Ass't. Student Director..Marian Smetzer

COMMITTEES:

Stage Crew: Tom Beard
Stage Manager: Donald Yingling
Scenery: Alice Hunter
Properties: Beverly Cloud
Makeup and Costumes: co-chairman, Barbara Gross, Juanita Bodey
Publicity: Donelda Christman
Programs: Leona Claus
Tickets: Nancy Decker

VOCAL MUSIC is popular

MIXED CHOIR

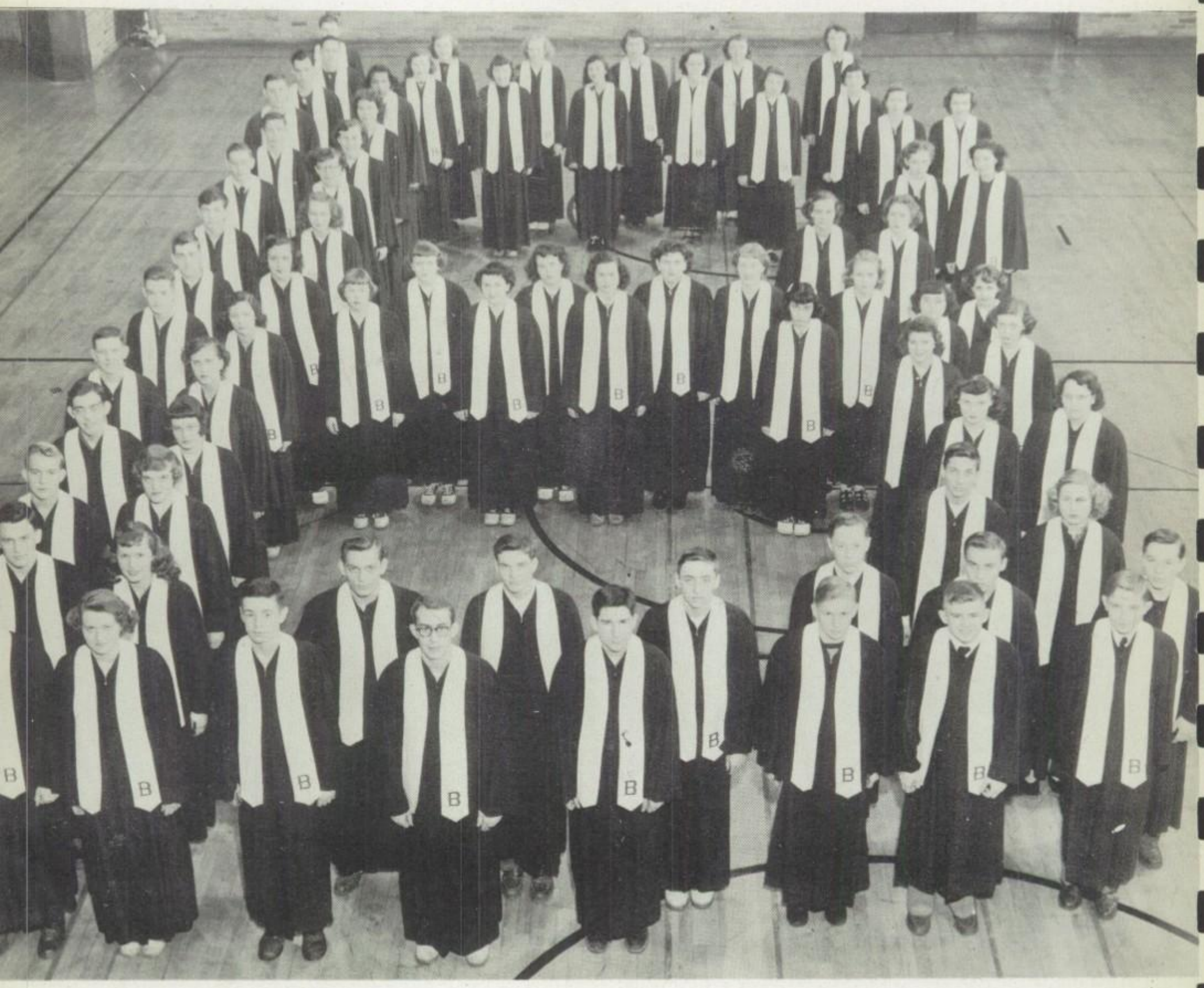

MEMBERS:

Sopranos: N. Arnold, B. Bandy, B. Beiler, R. Briehl, S. Brooks, M. Brown, J. Bodey, M. Downs, R. Herman, E. Hertzer, A. Hunter, H. Karg, J. Kegerreis, L. Knauss, B. LaPata, P. Meyer, N. Mitchell, M. Moyer, J. Radkey, J. Richards, P. Swedersky, J. White, C. Wyant.

Basses: D. Adams, T. Ball, K. Bickhart, R. Byers, J. Drexel, T. Fox, G. Hire, D. Irons, R. Kaiser, M. Koch, C. Koselke, J. Kovacs, J. Lepley, R. Reitz, B. Stedman, C. Wright.

Altos: D. Branco, L. Brandal, C. Bond, B. Cloud, J. Cook, N. Decker, T. DeLiberto, A. Doane, D. Dupler, B. Ferres, B. Gross, J. Henney, W. Hogarth, J. McKinney, L. Nuby, M. Palmer, K. Pittenger, G. Rudd, M. Smetzer, P. Starr, I. Weishart, K. Wireman.

Tenors: S. Abell, D. Dietrich, D. Drewes, H. Frederick, D. Geiger, D. Gildenmeister, B. Holstein, B. Raschke, J. Ruppert, R. Stocker, J. Tibboles.

Clem boasts, "Listen at 'em SING"

Again this year the Spring Festival was a success with the Mixed Choir, Prelude Choir, Treble Clef, and Boys' Chorus each presenting fine selections.

The seventy-two members of the Mixed Choir sang in a League Choral Festival, April 8 at Norwalk. Dressed in the maroon robes, they made a striking appearance as they gave a program of religious and spiritual songs.

The Senior Quartet continued to have many engagements.

PRELUDE CHOIR:

1st. Sopranos: N. Arnold, B. Bandy, B. Beiler, D. Boehler, R. Briehl, M. Brown, M. Downs, E. Hertzer, L. Knauss, B. LaPata, S. Mizer, M. Moyer, M. Reitz, J. Richards, M. Schindley, P. Swedersky, J. White, C. Wyant.

2nd. Sopranos: J. Bodey, C. Bond, A. Doane, E. Harper, H. Karg, C. Loparo, P. Meyer, N. Mitchell, T. Sberna, M. Smetzer, J. Smith, P. Starr, J. White, N. Wolfe.

Altos: L. Bernard, L. Brandal, L. Brown, B. Cloud, J. Cook, N. Decker, D. Dupler, J. Hall, W. Hogarth, M. Lutz, J. McKinney, B. Meyers, M. Palmer, G. Rudd, M. Sberna, M. Schaaf, J. Sieger, B. Vonder Embse, I. Weishart.

SENIOR QUARTET

Senior Quartet: Marilyn Brown and Juanita Bodey, sopranos; Gail Rudd and Joan Cook, altos; Jean White, accompanist.

CHORUSES train for choirs

E. Andrews, B. Archer, N. Artino, R. Artino, E. Ball, B. Batteline, M. Beckley, K. Clemons, M. Collins, J. Cook, N. Creech, B. Didion, M. Douglas, M. Drexel, D. Foos, S. Gallam, E. Garman, S. Gantt, J. Hall, D. Hanes, E. Harper, M. Hedge, M. Heter, N. Hoffman, J. Kautzman. N. Kern, E. Klein, J. Kistler, S. Kistler, E. Koser, L. Kutz, M. LaPata, M. Lepley, B. Long, B. Meyers, A. Missler, N. Moore, N. Pfeiffer, P. Scagnetti, B. Sidoti, S. Soldano, B. Springer, P. Taylor, S. Trapp, H. Whitely, B. Williams, B. Wilson, V. Wongler, A. Wise, J. Wright.

TREBLE CLEF

BOYS' CHORUS

T. Adams, N. Baker, D. Baldwin, T. Ball, E. Beiler, F. Belfiore, R. Bixler, E. Bollenbacher, M. Bruckner, R. Byers, R. Cook, R. Davenport, S. DeBlase, D. Drewes, P. Drewes, S. Eastman, A. Frisch, J. Fritz, J. Furlong, D. Geiger, B. Geisler, W. Green, E. Hartzell, D. Hay, H. Hayes, D. Keeler, T. Konst, D. Linkenbach, P. Miano, E. Monarchi, S. Moore, C. Moyer, D. Newell, H. Panyard, E. Phillips, R. Raschke, B. Ruffing, J. Ruppert, T. Ruppert, R. Scheid, C. Siesel, R. Siesel, L. Smith, P. Smith, C. Springer, R. Strecker, B. Stedman, G. Tuttamore, L. Van Fleet, D. Warden, C. Wing, C. Wright.

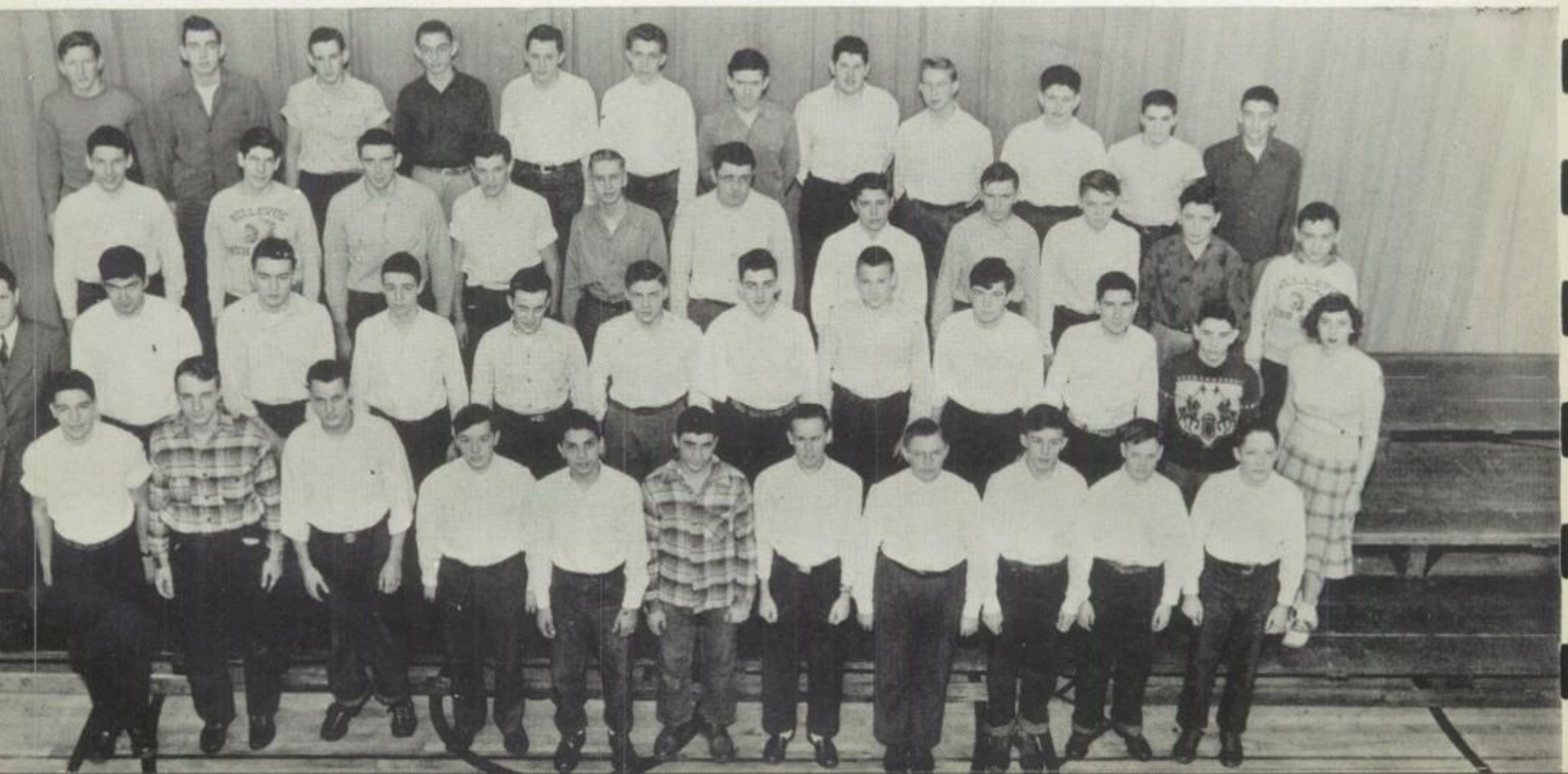

Mellow music--the ORCHESTRA

The Bellevue Orchestra played host to the Norwalk and Willard orchestras in a league orchestra festival, April 27. The orchestra joined with the B.H.S. choruses in a local music festival and played for the class plays.

ORCHESTRA

Violin
DON ANDREWS
LOIS ANDREWS
RUTH BRIEHL
JANE DECKER
EVELYN GARMAN
MARILYN HETER
NANCY MOORE
PATTY PASQUALIN
BARBARA VONDER EMBSE
SHIRLEY WAGNER
JOANN WHITE
SHARON WILLS
ALFRIEDA YOUNG

Viola
JOYCE KAUTZMAN

Cello
PAT MILLER
NANCY MITCHELL
SHIRLEY MIZER

Bass
ELINOR HARPER
ED RICHARDSON

Clarinet
MARILYN LUTZ
LORETTA NUBY
JEAN WHITE
MARTHA WOODARD

Saxophone
BARBARA BORES
MARIJANE WARNER
JACK WEASNER

Trumpet
SCOTT ABELL
DICK GEIGER
MARYELLEN SCHAAF

Trombone
WILMA GEISLER
BILL STEDMAN

French Horn
WAYNE TODD
PEG WILHELM

Baritone
CHARLES SCHOTT

Tuba
LOUISE PAPKE

Percussion
TOM CREECH
MARILYN DOWNS
TONY LUPICA

Piano
TED BALL

Queries Clementine, "Pa, kin...

MARCHING BAND

SYMPHONIC BAND MEMBERS

Trumpets
†SCOTT ABELL
BOB BALDWIN
JACK BAUGHMAN
**JOE BRANCO
†TED BUCK
RICHARD GEIGER
CAROL HILL
SANDRA KERN
†MARYELLEN SCHAFF
†ROXY STRAZIUSO
†HAROLD VOGEL
BRUCE KINSEL
RICHARD YEARICK

Horns
WAYNE TODD
†PEG WILHELM

Baritone
†EDWARD MONARCHI

Trombones
WILLIAM GEISLER
WILMA GEISLER
†BILL STEDMAN
DALE YEARICK
ALTON FRISCH
DICK WING

Basses
**KENNY BICKHART
†LOUISE PAPKE
PHILLIP WENDELL

Percussion
†TOM CREECH
†LINDA KELLEY
†TONY LUPICA
*PATRICIA PASQUALIN
BILL SPRANKEL
CAROLYN THOMPSON
*TOM TURK

Clarinets
†ANN COOK
JOYCE KAUTZMAN
†LORETTA NUBY
TANYA RANSON
LARRY ROSENTHAL
MYRON SCHUSTER
DOROTHY STEDMAN
†RONALD STOCKER
SONIA STRAYER
PAT TAYLOR
DE LEE THOMPSON
†ILA WARNER
†MARTHA WOODARD

*Marching Band only
**Symphonic Band only
†Pep Band, as well as Marching and Symphonic.

Saxophones
DARYL KNAUSS
†DON SCHAEFER
†MIKE STRAZIUSO
†MARIJANE WARNER
JACK WEASNER
EUGENE WYNBISSINGER

Flute
MYRNA LOU CUMMINS

Melophone
SALLY NUBY

Flagbearers
*WALTER JONES
*TOM MOYER

Twirlers
BARBARA GROSS
HARRIET LYNCH
JOSEPHINE SBERNA
MARIAN SMETZER

Drum Major
JACK WEASNER

Director
NATHAN L. ROSENTHAL

...I jine this hyar BAND?"

Concerts given by Bellevue High School's Symphonic Band of fifty-six pieces drew large audiences in 1949, especially for the annual concert. The Marching Band aroused enthusiasm at football games with music and intricate marching formations. A smaller group, the Pep Band, played for basketball games, and under a student director, Scottie Abell, played for cheering practices.

Occasionally assisting the regular twirlers were Pat Arnold, Norma Radkey, Gail Sampson, and Dicky Heyman.

Those whose names are starred once played in the Marching Band only; those with two stars, in Symphonic Band only. A † indicates Pep Band as well as Marching and Symphonic Bands.

The band's rapid development is aided by six-weeks of summer school classes conducted by Director Rosenthal.

Clementine and Pete just couldn't keep quiet when the band began to play.

TWIRLERS
DIRECTOR ROSENTHAL
CONCERT BAND

MUSIC AWARDS are in demand

The music awards are given after three years membership and participation in three festivals. Gold pins are the coveted awards for four years participation in the Prelude Choir.

Prelude Choir Gold Pins

Seniors:

NANCY ARNOLD
JUANITA BODEY
CAROL BOND
LOIS BRANDAL
MARILYN BROWN
BEVERLY CLOUD
JOAN COOK
NANCY DECKER
MARILYN DOWNS
DOLORES DUPLER
BARBARA GROSS
HAZEL KARG
LULUANN KNAUSS
BETTY LAPATA
JOANNE RADKEY
GAIL RUDD
MARIAN SMETZER
INAJEAN WEISHART
JEAN WHITE

Vocal Award

Seniors:

PAT DUPLER
TED FOX
JIM KOVACS
JOANNE RADKEY
BILL STEDMAN
PAULINE SWEDERSKY

Juniors:

TED BALL
RUTH BRIEHL
ARLENE DOANE
DON DREWES
RICHARD GILDENMEISTER
RITA HERMAN
EVELYN HERTZER
WILLA HOGARTH
JEAN KEGERREIS
CLEM KOSELKE
PHYLLIS MEYER
JOYCE McKINNEY
MARTHA MOYER
MARY ANN PALMER
ROBERT RASCHKE
MILDRED REITZ
JOAN RICHARDS
JIM RUPPERT
MARGARET SCHINDLEY
PAT STARR
KATHERINE WIREMAN
CHARLES WRIGHT

Band Award

Seniors:

SCOTT ABELL
JACK BAUGHMAN
TOM CREECH
MYRON SCHUSTER
MARIAN SMETZER
BARBARA GROSS

Juniors:

LORETTA NUBY
JACK WEASNER
PEG WILHELM
MARTHA WOODARD

Orchestra Award

Seniors:

SCOTT ABELL
MARILYN DOWNS
DICK GEIGER
TONY LUPICA
LOUISE PAPKE
CHARLES SCHOTT
BILL STEDMAN
JEAN WHITE

Juniors:

DON ANDREWS
TED BALL
RUTH BRIEHL
LORETTA NUBY
EDDIE RICHARDSON
JACK WEASNER
JOANN WHITE
PEG WILHELM
MARTHA WOODARD

At the top----SCHOLARSHIP

The list of students who have made the scholarship page is again long as B.H.S. keeps up its high scholarship average.

After exciting "downs" the **Vocabulary Champ** this year was determined to be Dolores Dupler, and the **Spelling Champ,** Nancy Lou Mitchel.

The students who made the **honor roll** every period are John Furlong, Nancy Mitchell, Theresa Sberna, Pat Scagnetti, Nancy Wolfe, Don Drewes. Willa Hogarth, Tom Beard, Alice Beiler, Juanita Bodey, Donelda Christman, Joan Cook, Bill Dunn, Dolores Dupler, Catherine Wyant, and Jean White.

The **State D.A.R. Test** was taken by Barbara Bandy, Dolores Dupler, Donelda Christman, and Catherine Wyant. Dolores Dupler placed high for Bellevue and received a medal from the State at a D.A.R. tea in Norwalk at the chapter house.

When the Elks sponsored an **essay contest** "Why Democracy Works" for students of Bellevue, York, and Thompson, Bellevue's Martha Woodard placed second, Bill Dunn, won third, Elinor Harper, fourth, and Betty Bauman, fifth. A Thompson student took first place.

Seniors who took the **general scholarship test** were Alice Beiler, Betty Beiler, Bill Dunn, Kate Wyant, Dolores Dupler, Donelda Christman, Newton Baker, Harold Vogel, Tom Beard, Jean White, Joann Radkey, Pauline Swedersky, Barbara Bandy, Lois Brandal, Marilyn Downs, Gail Rudd, Ted Fox, Tony Lupica, Hazel Karg, Charlie Schott, Joan Cook, Juanita Bodey, Irene Billie, Tom Beckley, Inajean Weishart, Nancy Arnold, and Nancy Decker.

As a result of preliminary scholarship tests a number of students won places on the team picked to represent the school in the **District State Scholarship tests,** held at Heidelberg College, May 7. The team consists of Barbara Archer, Marcia Drexel, Ed Monarchi, Gordon Sanders, Gary Adams, John Furlong, Paul Drewes, Nancy Pfeiffer, Joyce Kautzman, Elinor Harper, Nancy Mitchell, Nancy Moore, Rita Houck, John Reitz, Bob Holstein, Nancy Wolfe, Pat Scagnetti, Barbara Vonder Embse, Joann White, Joann Richards, Melvin Koch, Robert Raschke, Ann Crotcher, Charles Wright, Don Drewes, Jack Werner, Dick Hickman, Barbara Bores, Willa Hogarth, Joyce McKinney, Dolores Dupler, Catherine Wyant, Barbara Bandy, Charles Schott, Tom Beard, Tom Beckley, Pauline Swedersky, Bill Dunn, Harold Vogel, Donelda Christman, Joan Cook, and Alice Beiler.

A tug of war?—well, this picture symbolizes the keen rivalry of the three senior home rooms in the race for the **scholarship plaque.** Don Yingling, (left) representing room 117, received the coveted trophy for his room the first grade period. The next two periods, Bill Dunn (center) received the trophy for room 210. The fourth grade period, Norbert Brown, (right) representing room 108, proudly carried it back to his room. As the picture implies, when the Comet went to press it was anybody's guess as to which room would win the plaque for the last two grade periods.

It was during the third six-weeks period that room 210, broke the scholarship average record with a so-far all-time high of 3.0388.

National Honor Society

"Scholarship, Character, Leadership, Service"

Seniors:

BARBARA BANDY
TOM BEARD
ALICE BEILER
DONELDA CHRISTMAN
MARILYN DOWNS
BILL DUNN
DOLORES DUPLER
BARBARA GROSS
TONY LUPICA
CHARLES SCHOTT
JEAN WHITE
CATHERINE WYANT

Juniors:

DON DREWES
ROBERT RASCHKE
MARTHA WOODARD

Adviser:

MR. YODER

Quill and Scroll

"Clear And Forceful Writing"

Seniors:

DONELDA CHRISTMAN
NANCY DECKER
MARILYN DOWNS
JACK BAUGHMAN
BILL DUNN
DOLORES DUPLER
BARBARA GROSS
PAULINE SWEDERSKY

Juniors

TED BALL
JOANN RICHARDS
JOANN WHITE
MARTHA WOODARD

Adviser

MISS WRIGHT

National Thespians

"Act Well Thy Part"

SCOTT ABELL
NANCY ARNOLD
MARY BALL
TED BALL
BARBARA BANDY
JACK BAUGHMAN
TOM BEARD
ALICE BEILER
RUTH BRIEHL
IRENE BILLIE
MARILYN BROWN
HAROLD COLVIN
MARILYN DOWNS
DON DREWES
BILL DUNN
BOB DUNN
DOLORES DUPLER
DICK GILDENMEISTER
WILLA HOGARTH
TONY LUPICA
JOYCE McKINNEY
BOB MEACHAM
BILL RUFFING
BARBARA SIESEL
HAROLD VOGEL
JOANN WHITE
CATHERINE WYANT
DON YINGLING

Adviser:
MISS SCHACHTELE

Athletic Scholarship Society

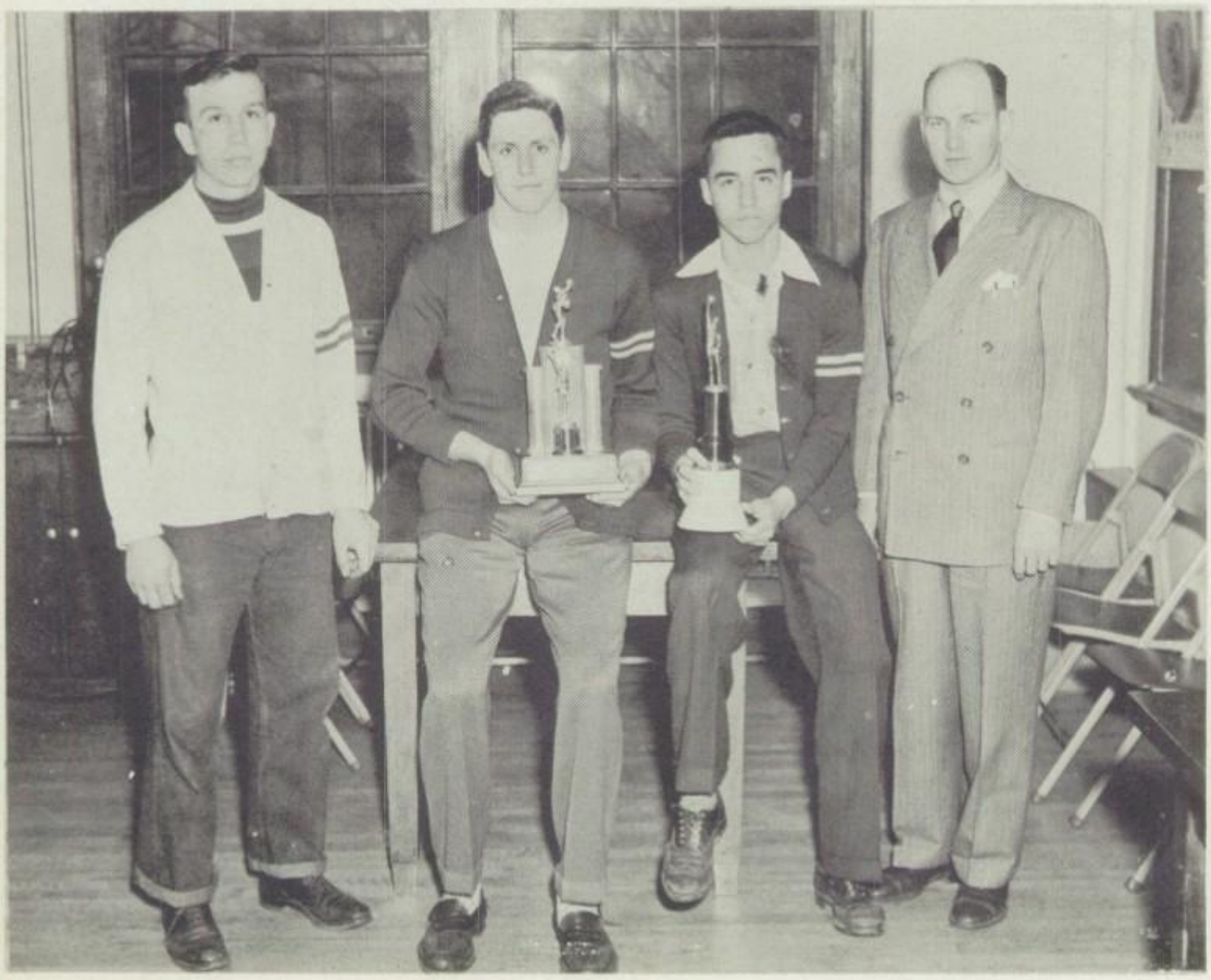

"Balanced Training"

Senior
DON YINGLING

Junior
DICK HICKMAN

Sophomore
DON ADAMS

Adviser:
MR. SAMPSON

I can shout and I can caper
With my feet so big and flat.
Let me join the cheering section;
I will holler, that is that!

SPORTS

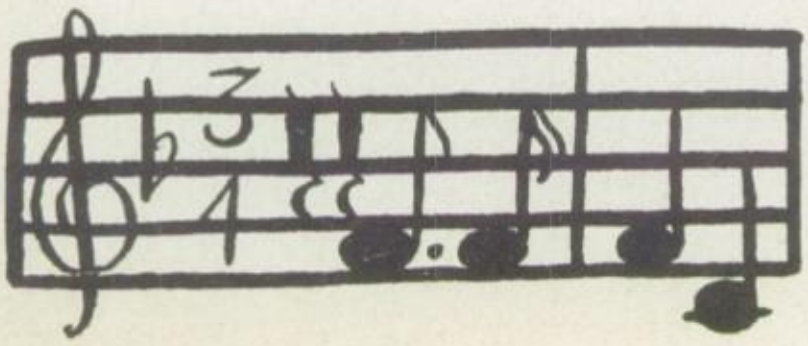

FOOTBALL draws large crowds

After surprising the powerful opposition in their first two encounters of the season, the Sampson-coached Redmen Gridders were weakened by an injury plague and finished with a season record of three wins, one tie, and five losses. However, the remaining team members continued the fight with the undaunted team-spirit of all good athletes.

- The Season

Bellevue, 6—Fremont St. Joe, 6

Bellevue's Gridsters surprised a powerful Fremont St. Joe eleven Friday, September 11, when they put the only blemish on the Fremonters' 1948 record by battling them to a 6 to 6 tie. Ed Soldano, Bellevue's flashy little halfback, scored in the fourth period for the Redmen's only touchdown. The contest proved disasterous to the Redmen, as co-Captain Harry Coe was removed from action for several weeks with a dislocated shoulder and Jim Lepley was knocked unconscious and removed to a Fremont hospital.

Bellevue, 21—Upper Sandusky, 6

On September 24, the Redmen defeated a powerful Upper Sandusky squad at Harmon Field, 21 to 6. Terry Ruppert plunged for two touchdowns and Ed Soldano for the other. Little "Toe" Jim Lepley booted three conversions.

LEPLEY
CRAMER
BRUCKNER
KONST
SOLDANO
FOX
KOVACS
YINGLING
COE

Bellevue, 12—Crestline, 24

Bellevue was handed its first grid loss of the season, October 1, as Crestline trampled them, 24 to 12, at Harmon Field. Fullback Terry Ruppert bulled his way over for both of the Bellevue touchdowns.

Bellevue, 24—Willard, 13

The loss of four regulars did not hinder the Redmen, October 8, as they set back the Willard Crimson Flashes, 24 to 13. Halfbacks Ed Soldano, Bob Harris, and Sam DeBlase and fullback Terry Ruppert each made six of the Redmen's total.

Bellevue, 0—Norwalk, 27

Norwalk accomplished what no other team has been able to do in the last two years; they held the Redmen scoreless throughout the entire contest and won, 27 to 0, in a game, at Norwalk, October 15.

Bellevue, 13—Shelby, 16

A chubby substitute tackle booted a field goal for Shelby, October 22, and changed the score from a tie to a 16-13 victory for the Whippets in the final 30 seconds of play. Ed Soldano was the big man for Bellevue as he crossed the last white stripe twice. Milt Bruckner grabbed a pass for the extra point.

Bellevue, 20—Galion, 19

After trailing Galion the entire contest, the Redmen pulled ahead in the last three minutes when Milt Bruckner caught a touchdown pass and Harry Coe booted the point that gave the Bellevue team a 20 to 19 win. Scintillating Ed Soldano plunged for both the other touchdowns. A Bellevue back fumbled on a plunge for the extra point play, but Jim Kovacs pounced on the ball in the end zone and the point was good.

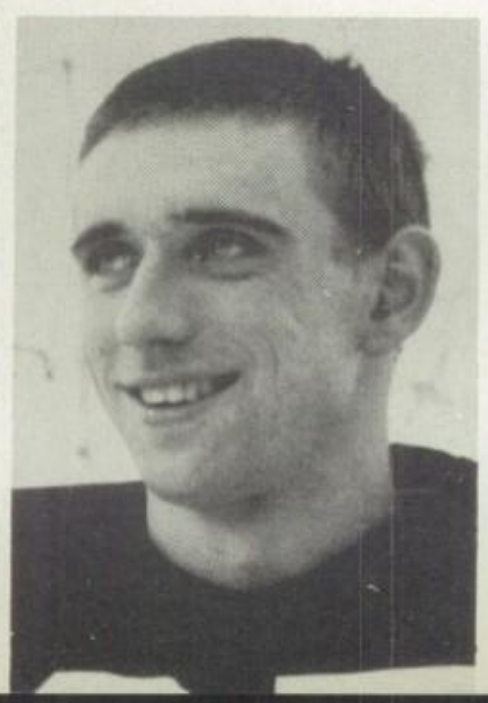

NINE seniors win "B's" in FOOTBALL

Bellevue, 12—Port Clinton, 13

Bellevue ended the regular grid season, November 12, when they took a 13 to 12 lacing at the hands of Port Clinton. The Redmen led all the way, but the Redskins scored a touchdown and point just before the timer's gun. Halfback Ed Soldano, playing his last high-school contest, came to the limelight again as he bucked the line for both the Bellevue touchdowns.

Bellevue, 13—Bucyrus, 20

Bellevue started off in the role of giant killer again, November 5, as they drew first blood in the Bucyrus game, but the Bucyrusmen soon caught hold of themselves and marched on to a 20 to 13 victory over the Redmen. Milt Bruckner scored once on an end-around play and again when he grabbed a desperate pass. Harry Coe booted the extra point.

The Senior Lettermen

Co-Captain HARRY COE — Tackle: "Knocker," in his third year on the varsity, lived up to his name, by being one of the roughest linemen in the league. His ability was well-known because he made all-league tackle for two years, despite a dislocated shoulder suffered in the Fremont St. Joseph game.

Co-Captain ED SOLDANO — halfback: "Eddie" was high scorer for the Redmen this year which is unusual because, besides carrying the ball, he had the added burden of calling the signals. He was named to the second Northern Ohio League team at left-halfback.

MILTON BRUCKNER—end: "Milt," bringing his four years of football to a dazzling climax, was selected on the Associated Press All-Ohio First team at right end, for the second time on the all-league team, and also was chosen outstanding lineman of the league. For three years Milt terrorized opponents by his ability to catch passes and his famous "end-around."

JIM KOVACS—tackle: A monogram winner for three years, "Big Jim," shifted from center to tackle in his senior year to become one of the hardest tackles on the team.

DON YINGLING—guard: Don won his second major award at guard by being the pluckiest man on the team. He used his 145 pounds to advantage, often opening up holes against much larger opponents.

RONNIE KONST—center: Ronnie was the strong center around which the team was built. In addition to playing well on offense, he kept the opponents from going through his tackle on defense.

BILL CRAMER—Tackle and guard: Bill won his first major award by being a constant worker on offense and defense. His determined play in the line was a distinct asset to the team.

JIM LEPLEY—quarterback and halfback: Jimmy played in the first three games, being taken out of the Crestline game with a broken collar-bone. His speed and defensive ability was greatly missed by the team throughout the year.

TED FOX—quarterback: Ted was first-string quarterback until his leg was broken in a practice session shortly before the first game. His absence was a blow to the team.

Major letters were earned by the following underclassmen: Donald Baldwin, Terry Ruppert, Santo Nasonti, Bob Dunn, Dick Hickman, Sam DeBlase, Jack Drexel, Dick Keeler, and Ed Hartzell.

Underclassmen who earned minor letters during the football season were the following: Ted Ball, Harold Colvin, Dick Ruffing, Roger Siesel, Claude Springer and Bill Cudnik.

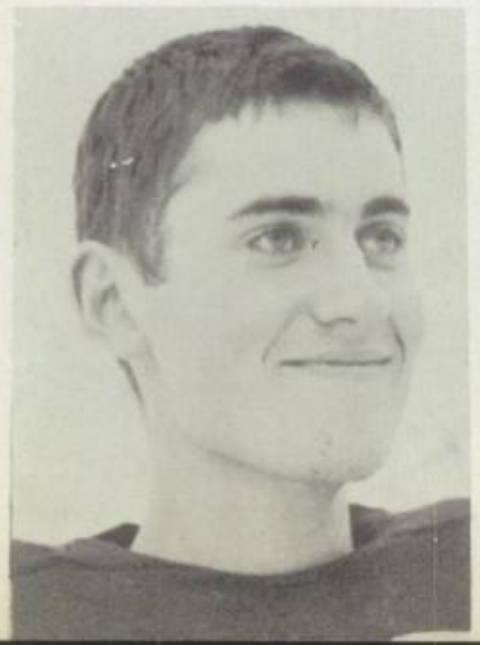

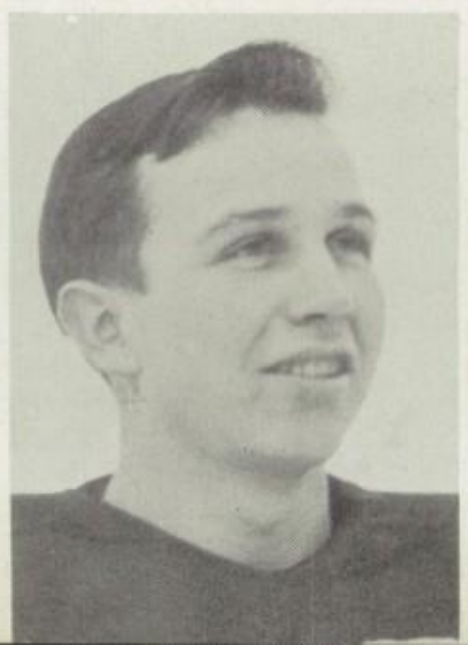
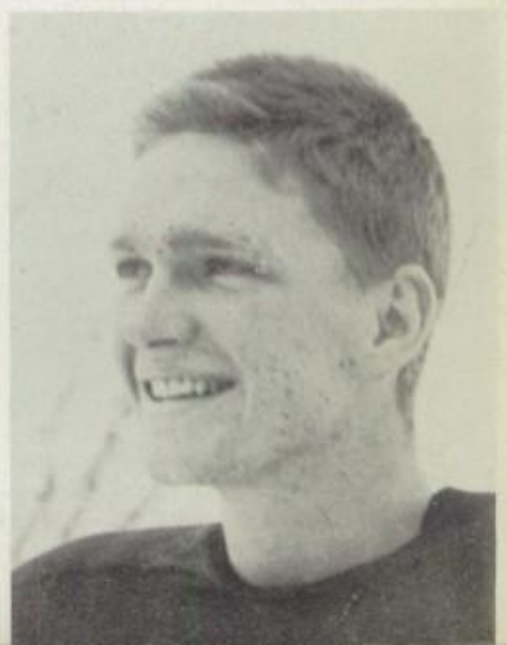

FOOTBALL days in retrospect

THE SQUAD

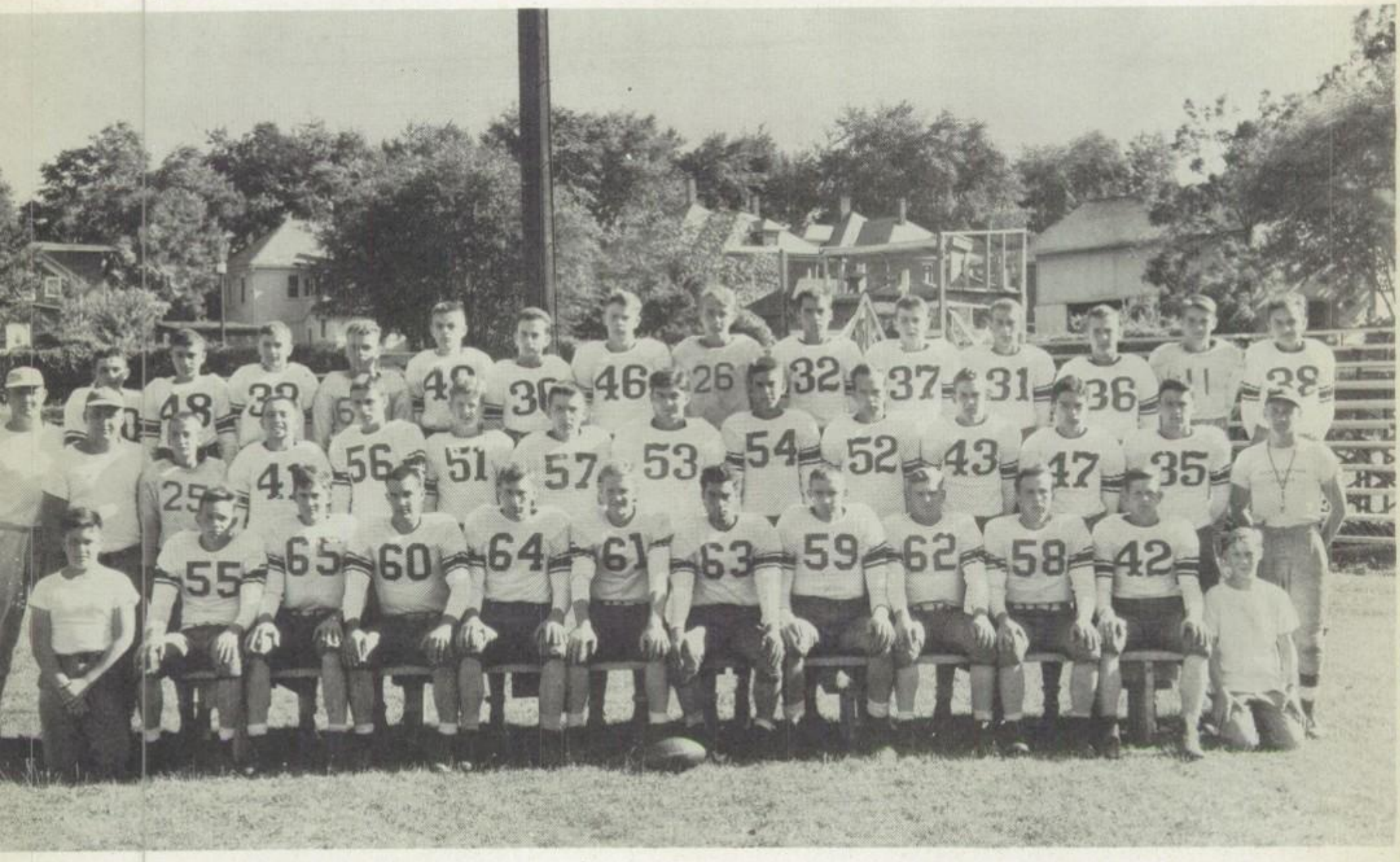

TOP: J. Branco, F. Belfoire, D. Ruffing, B. Beamer, B. Kaiser, H. Hayes, H. Colvin, E. Hartzell, D. Hickman, T. Ball, C. Koselke, B. Dunn, L. Beatty, B. Cudnik.
SECOND: Coach J. Ayers, Coach E. Allen, C. Siesel, B. Harris, N. Friend, W. Todd, T. Ruppert, D. Keeler, S. Nasonti, B. Buchanan, C. Springer, D. Geisler, J. Drexel, Coach K. Sampson.

BOTTOM: Manager E. Monarchi, B. Cramer, T. Fox, J. Kovacs, D. Baldwin, H. Coe, E. Soldano, M. Bruckner, R. Konst, D. Yingling, J. Lepley, Manager H. Frederick.
NOT IN PICTURE: R. Siesel, K. Bickhart, D. Irons, R. Strazuiso, B. Geisler, Manager.

The following boys dropped practice during the season: C. Koselke, L. Beatty, B. Harris, N. Friend, B. Buchanan.

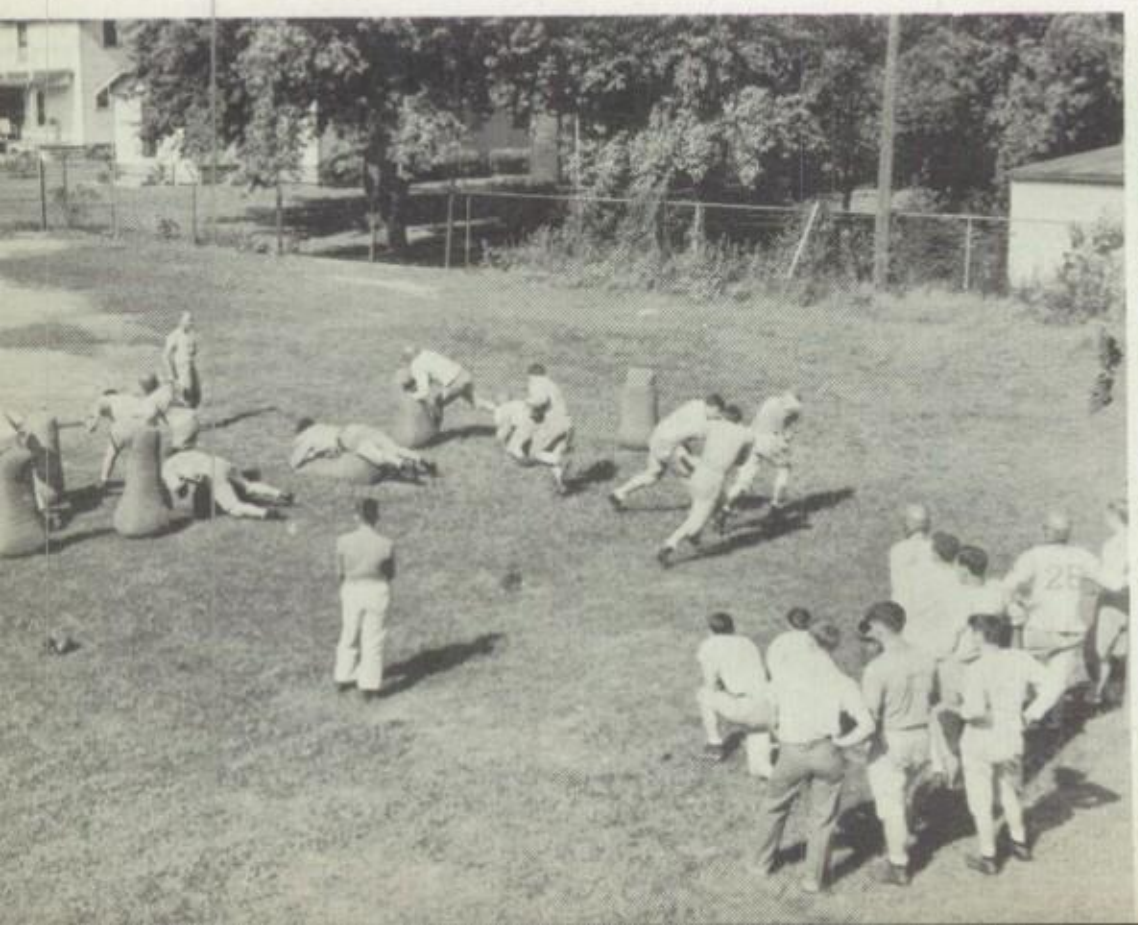

"Queen Jean" reigns at HOMECOMING

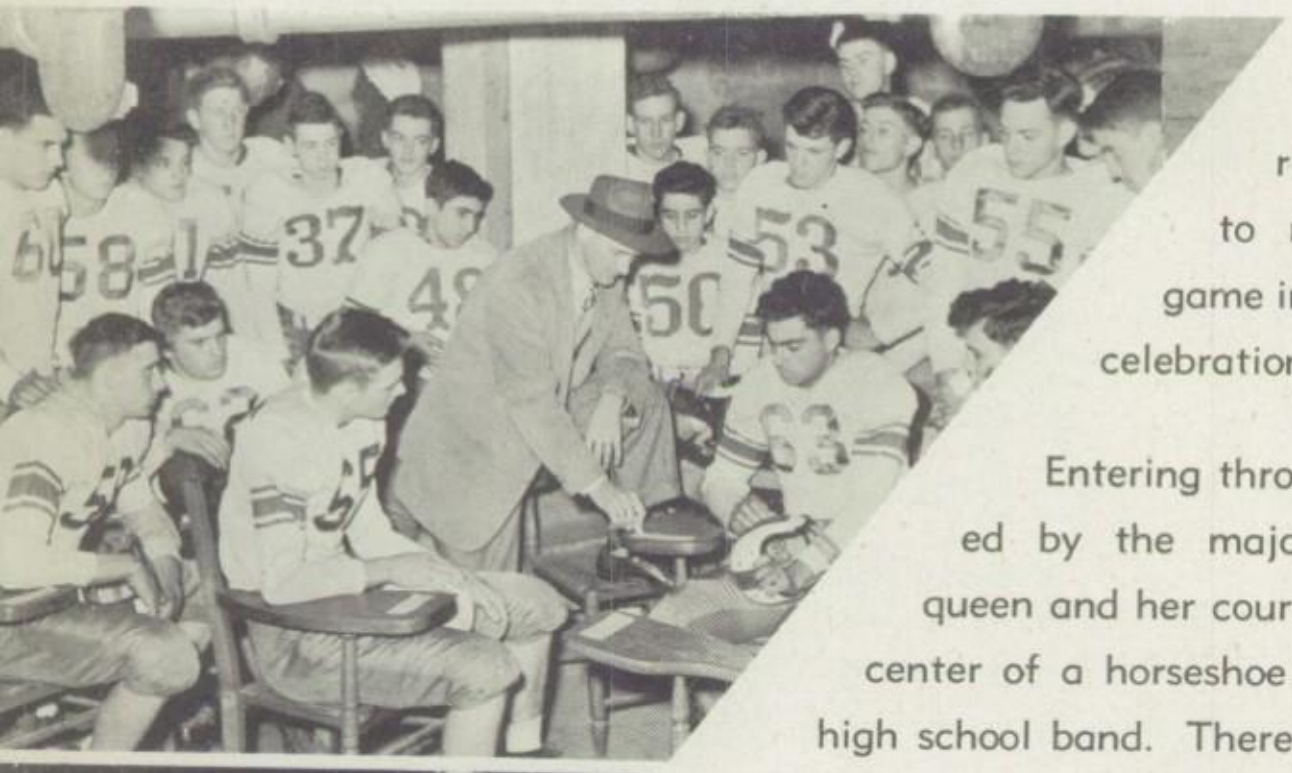

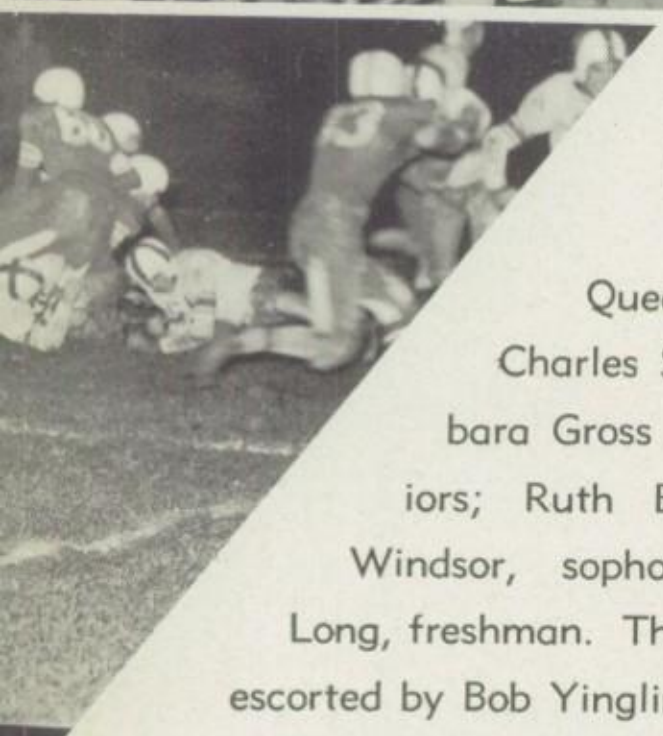

Smiling Queen Inajean Weishart arrived at Harmon Field, November 8, to reign over the Bellevue-Bucyrus game in the third annual Homecoming celebration.

Entering through an archway formed by the majorettes' batons, the queen and her court proceeded to the center of a horseshoe formed by the high school band. There her majesty was crowned by co-Captain Harry Coe and presented flowers by co-Captain Edward Soldano.

Queen Inajean was escorted by Charles Schott and attended by Barbara Gross and Joanne Radkey, seniors; Ruth Briehl, junior; Theresa Windsor, sophomore; and Beverly Long, freshman. The attendants were escorted by Bob Yingling, Tob Beard Don Drewes, Don Adams, and Dick Warden. Jane and Eddie Todd, twins, were the flower girl and the crown bearer.

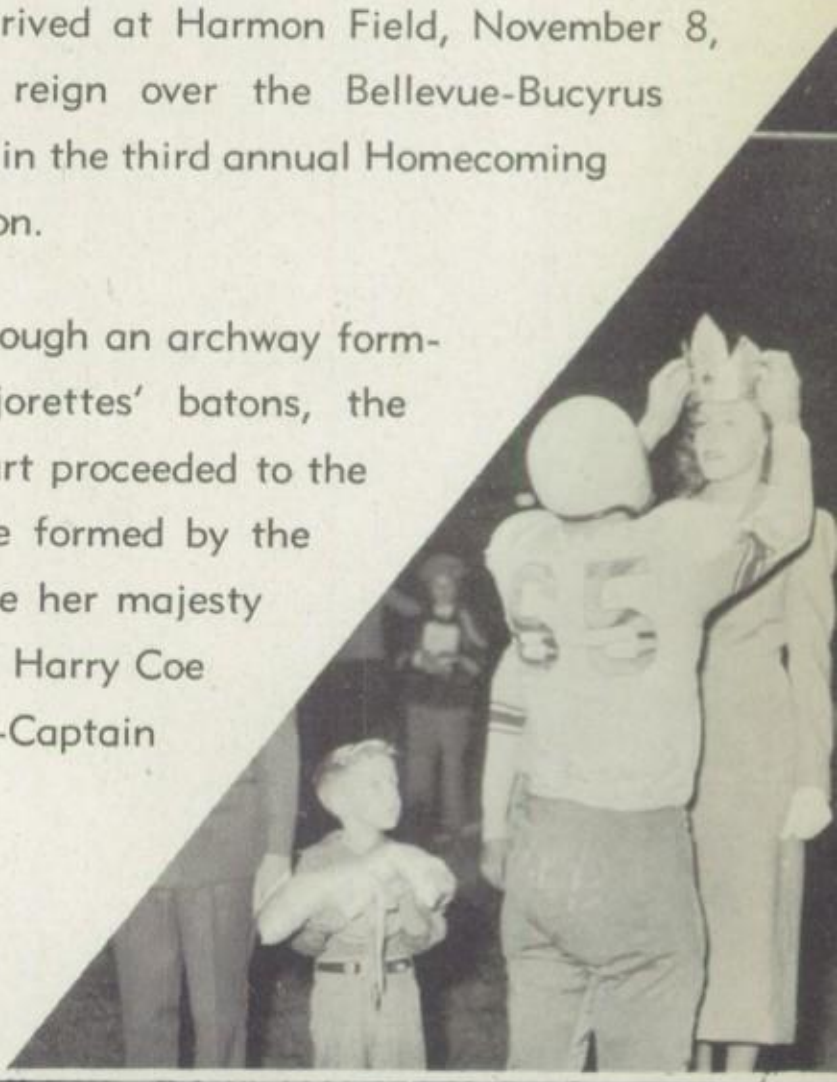

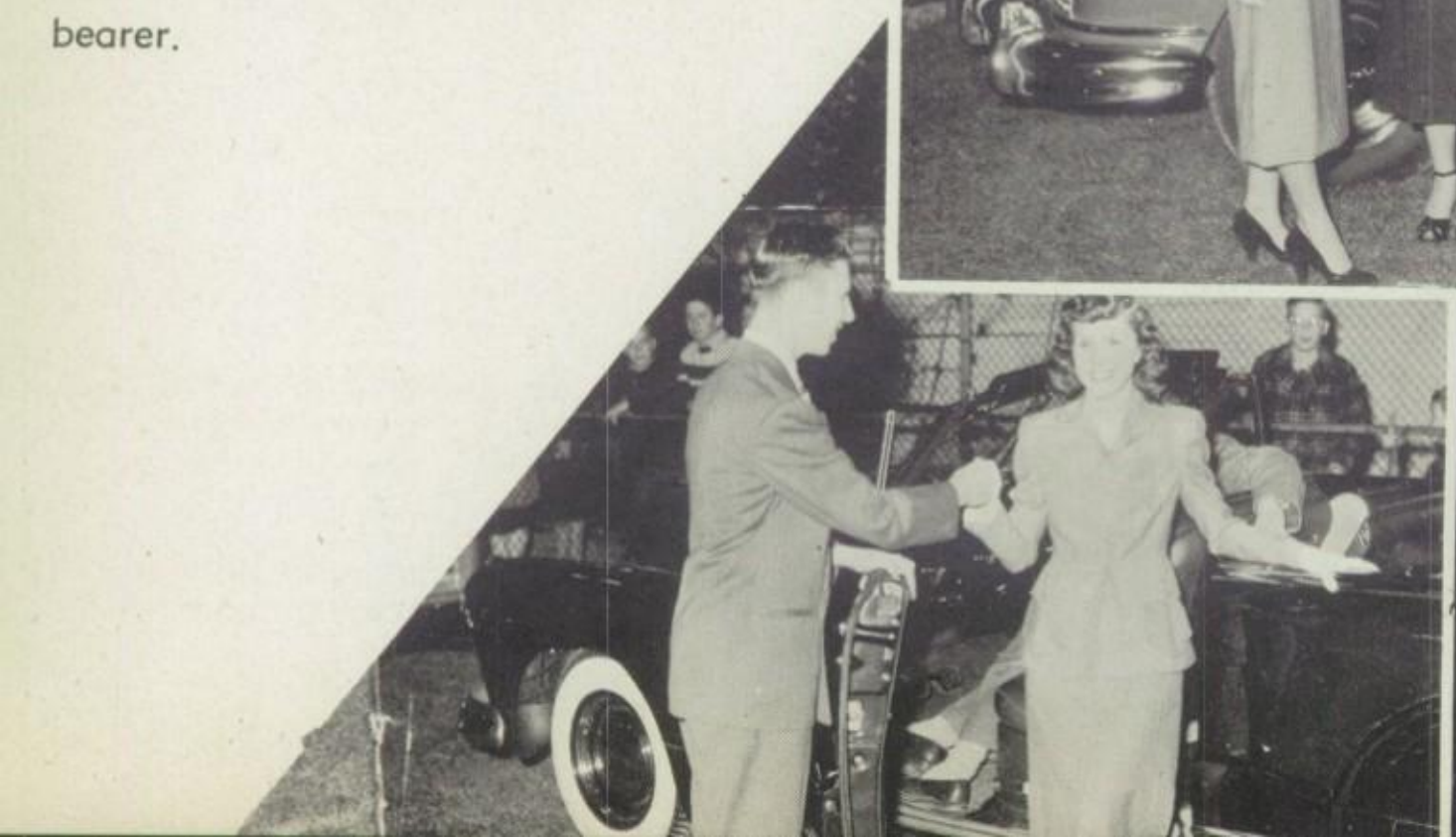

BASKETBALL five are Sectional champs

COACH AYERS

MANAGERS COLVIN AND KONST

LEPLEY

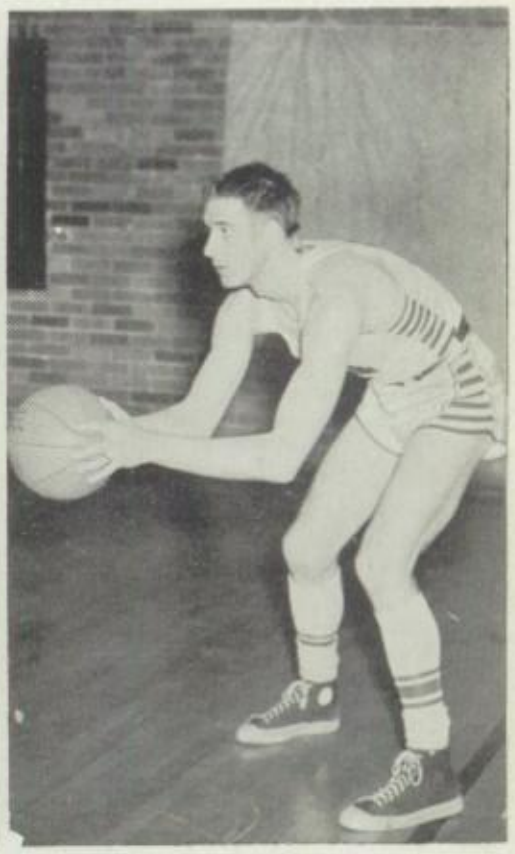

BRUCKNER

"One of the thirty-two best teams in the state," said Tournament Manager Carl Mackey as he handed Captain Jimmy Lepley the trophy for the runners-up of the District tourney at Sandusky. This was the third honor carried home by Bellevue's fighting basketball quintet during the 1948-1949 season, the other two being the winners' trophy from the Sectional Tournament and second place position in the Northern Ohio League. All this was pleasing to Coach Joe Ayers in his first year as head basketball mentor and to his assistants Kenny Sampson and Ed Allen.

CAPTAIN JIMMY LEPLEY completed his second year of varsity competition with the title of chief play-maker for the Redmen. Jimmy's skill this year earned him a position on the first team in both Sectional and District Tourneys at Sandusky and a guard spot on the team of the mythical all-N.O.L. squad.

MILT BRUCKNER, who turned on a dazzling scoring spree, set a record for a B.H.S. player with 30 points in the Galion tilt. Milt won first-team spots in the Sectional and District Tourney selections, the outstanding player award in the Northern Ohio League, and a position on the third all-Ohio squad.

HARRY COE didn't make many points but his rebound ability, especially in the tournament play at Sandusky, was an important factor in preventing last-minute rallies by the opposition.

ART LONG, a junior and the Redmen's tallest player, held a forward spot for the Bellevueans. His ambidexterous shooting and rebound ability helped the Redmen in several close contests and placed him in a forward position on the second team in the Sandusky District Tourney.

TED FOX, whose job was to hold down the high scorers of the opposition, performed his task creditably. Ted received an honorable mention in the N.O.L. choices for his work.

SAM DE BLASE, speedy sophomore surprised many of his opponents with his shifty passes. Not having tried out for either varsity or reserves his freshman year, Sam surprised almost everyone when he moved into a first team job midway in the season and was selected on the second all-star team at the Sandusky Tournament.

DICK HICKMAN was one of the spark plugs of the second team. On the varsity, too he often showed his ball-handling ability.

SANDY NASONTI, junior, was a capable replacement at either forward or center and could always be counted on for points in any contest in which he played.

DON ADAMS, sophomore, worked in smoothly with the first five and was always a consistant scorer in any game in which he participated.

CLEM KOSELKE, could always find an advantageous place to whip the sphere.

Clem's pin-up men--the VARSITY

DE BLASE FOX LONG COE

ADAMS KOSELKE NASONTI HICKMAN

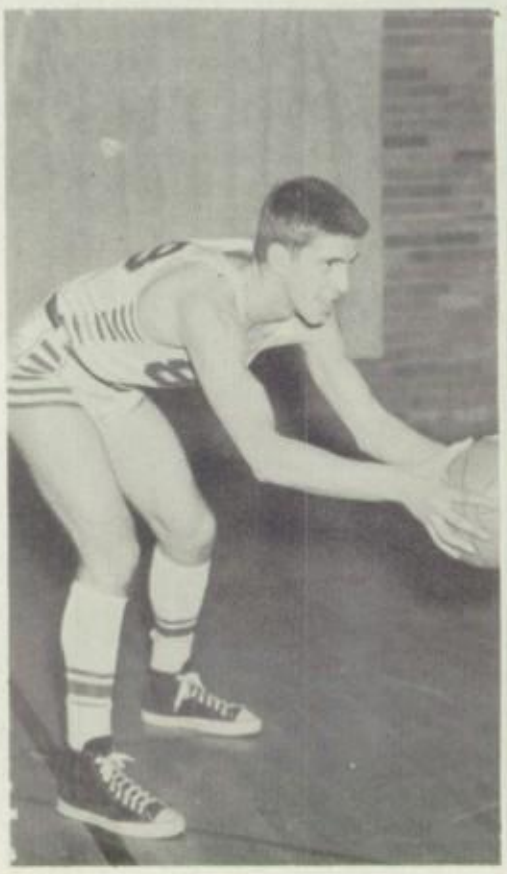

Bellevue, 38—Alumni, 37

With Captain Jim Lepley making Bellevue's first point of the year, the Redmen successfully opened the '48-'49 cage season November 26, by defeating a determined Alumni squad, 38-37.

Bellevue, 44—Bowling Green, 42

Rallying in the hectic fourth quarter, the local lads scored a 44-42 victory here over the veteran smooth-working Bee-Gee Bobcats before a capacity crowd.

Bellevue, 20—Findlay, 28

The action of the preceding night and the long bus ride to Findlay produced a weary Redmen quintet, December 3, with the result that the defending State Champs of Findlay sent Bellevue home with a 28-20 defeat.

Bellevue, 43—Lorain, 47

Despite their second half rally, the Redmen fell prey to a red-hot Lorain Steeler outfit, 43-47, December 6 in Lorain.

Bellevue, 43—Upper Sandusky, 39

Successfully opening their defense of the N.O.L. crown, the locals defeated the Rams of Upper Sandusky, 43-39, in an exciting contest, which changed leads eight times.

Bellevue, 44—Ashland, 42

Lady luck shone on the Redmen, December 14, as Bellevue came from behind in the last minutes to defeat the Ashland "A's", 44-42, on the home court.

Bellevue, 39—Willard, 34

The Redmen ran into unexpected strength at Willard, December 17, but B.H.S. managed to hand the Railroaders a 39-34 defeat for Bellevue's second N.O.L. victory.

Summary of season's GAMES

Bellevue, 29—Norwalk, 31

The Redmen five suffered their first N.O.L. defeat in two years when the Norwalk Raiders handed them a 31-29 setback.

Bellevue, 43—Ashland, 44

In one of the games of a four-school holiday Basketball Carnival played at Fremont, the Redmen were defeated in a close game by the revenge-seeking Ashland "A's," 44-43.

Bellevue, 39—Fremont, 38

On the following night, December 30, because of bad weather the carnival games at Ashland were postponed until January 1, when the Redmen managed to slide by the Ross High Little Giants, 39-38, with an exciting rally in the final canto. Fox's free throw in the final 6 seconds gave the Redmen their win.

Bellevue, 47—Port Clinton, 45

Bellevue, minus the services of Captain Lepley, ran into the so-far undefeated Redskins of Port Clinton, January 7, at the Port City, only to provide an unexpected upset by handing the Bay City rivals a 47-45 loss.

Bellevue, 56—Galion, 32

The local fought to a 56-32 win over the Galion Tygers, January 14, on the Redmen's home court. Milt Bruckner broke individual scoring record with his collection of 30 points.

Bellevue, 44—Mansfield, 37

The Redmen scalped the Tygers of Mansfield here, January 18, by a 44-37 score. The team of former Bellevue Coach, Vern Hoffman, just couldn't hold the Redmen, as Bruckner scored 18 points to lead both teams in individual scoring.

Bellevue, 53—Shelby, 46

Bellevue ran into the league-leading Whippets at Shelby, January 21, and returned home with a 53-46 victory. Although their first-half lead was not impressive, the Redmen's defense tightened in the second half to give them the victory, and temporary possession of the N.O.L. leadership.

Bellevue, 40—Bucyrus, 54

The Redmen quintet was outclassed, January 28, when the Bucyrus Redmen took the N.O.L. lead by defeating Bellevue, 54-40.

Bellevue, 60—Fremont Ross, 28

The Bellevue Redmen surprised the fans, February 1, when B.H.S. turned on the heat and sent Fremont Ross home with a 60-28 drubbing after Bellevue had beaten the same team by just one point in the basketball carnival, a month before.

Bellevue, 45—Port Clinton, 44

The Redmen had to fight to send a revenge-seeking P.C. squad home with a 45-44 defeat, February 6. Bruckner sank a free throw during the last few hectic seconds of play to give the Bellevue boys a 45-44 win.

Bellevue, 52—Elyria, 51

Again Bruckner's successful last-second free throw was sufficient to hand the Elyria Pioneers a 52-51 defeat, February 8, in a game played there. This was the Redmen's thirteenth win of the season.

Bellevue, 72—Crestline, 35

Bellevue, trounced the Crestline five, 72-35, here, February 11 in the final N.O.L. game for the Redmen.

Bellevue, 67—Norwalk, 48

Bellevue turned the tables, February 18, when B.H.S. trounced the Norwalk Raiders, 67-48, here before a capacity crowd.

The Redmen ended their regular season with a record of 15 wins to 6 losses and as a result, were top-seeded in the Sandusky Sectional Tourney, which began March 1.

SECTIONAL TOURNAMENT

Bellevue, 52—Norwalk, 29

Bellevue entered the first round of the Sandusky Tourney, March 2, by defeating their arch-rivals, the Raiders of Norwalk, by a resounding score of 52-29.

Bellevue, 46—Sandusky, 33

Bellevue gained revenge on Sandusky by defeating the Blue Streaks, 46-33, before a packed house on March 4.

Bellevue, 53—Port Clinton, 52

Before a crowd which jammed the Sandusky Junior High gym, in the finals, the fighting Redmen of Bellevue froze the ball for the last minute to hand the Redskins of Port Clinton a 53-52 defeat. Captain Lepley received the Sectional trophy on behalf of his team.

On Sunday, March 6, drawings took place for the District Tourney, with Bellevue drawing Toledo Whitmer, and Mansfield drawing Fostoria.

THE DISTRICT TOURNAMENT

Bellevue, 60—Whitmer, 30

The Redmen had little trouble trampling the highly-favored Toledo Whitmer crew, 60-30, March 11.

Bellevue, 43—Mansfield, 74

The Redmen's '48-'49 basketball season came to an abrupt end Saturday, March 12, when the powerful Tygers of Mansfield toppled the Redmen, 74-43. This game ended the high-school basketball careers of Bruckner, Lepley, Fox, and Coe. The 1948-49 cage

SEASON STATISTICS

Total points in quarters	1st	2nd	3rd	4th	Total
Bellevue	292	275	296	341	1,204 for 26 games
Opponents	255	258	251	297	1,061 for 26 games

Average in each quarter	1st	2nd	3rd	4th	Average per game
Bellevue	12	10	11	13	46 for 26 games
Opponents	10	10	9	12	41 for 26 games

	Field Goals	Fouls made	Total points
Milt Bruckner	136	98	370
Jim Lepley	94	59	247
Ted Fox	63	28	154
Art Long	53	27	131
Sam DeBlase	46	20	112
Don Adams	30	23	83

	Varsity		Reserve	
	Bellevue	Opponents	Bellevue	Opponents
Alumni	38	37		none
Bowling Green	44	42	31	29
Findlay	20	28	18	29
Lorain	43	47	25	39
Upper Sandusky	43	39	29	28
Ashland	44	42	35	49
Willard	39	34	20	23
Norwalk	29	31	23	17
Ashland	43	44		none
Fremont Ross	39	38		none
Port Clinton	47	45	32	25
Galion	56	32	38	33
Mansfield	44	37	36	47
Shelby	53	46	23	31
Bucyrus	40	54	34	41
Fremont Ross	60	28	32	44
Port Clinton	45	44	37	46
Elyria	52	51	40	55
Crestline	72	35	32	18
Sandusky	37	45	25	38
Norwalk	67	48	30	21
Sectional Tournament				
Norwalk	52	29		none
Sandusky	46	33		none
Port Clinton	53	52		none
District Tournament				
Toledo Whitmer	60	30		none
Mansfield	43	74		none

RESERVE team

BOTTOM: G. Hire, J. Drexel, T. Ball, T. Ruppert, K. Bick hart, J. Tibboles.

TOP: Coach K. Sampson, L. Smith, D. Irons, W. Todd, C . Springer, B. Kaiser, H. Frederick.

FRESHMAN cagers win 6, lose 5

Both the Freshman and Junior High basketball squads ended their seasons with good records of 6 wins to 5 set-backs.

In March Coach Ed Allen and his boys were hosts to the Northern District of the N.O.L. Junior-High League for their first night of tournament play. Since requirements for players in the junior-high tourney state that a player must be 15 years old or under and in the ninth grade or under, the Bellevue squad for these games was made up of players from both the freshman and junior high teams.

After the contest here, the teams of the Northern District journeyed to Norwalk, where the Bellevue lads became district winners. While the Northern District games were being played, the teams of the Southern District were competing at Galion, with Galion, the host team, taking district honors. Later, the two district winners battled it out with a final score of Galion 39, Bellevue 20.

FRESHMAN SCORES

BELLEVUE	21	OAK HARBOR	17
BELLEVUE	17	NORWALK	20
BELLEVUE	29	OAK HARBOR	34
BELLEVUE	54	FREMONT ROSS	18
BELLEVUE	36	FREMONT ST. JOE	28
BELLEVUE	24	SANDUSKY	29
BELLEVUE	45	WILLARD	55
BELLEVUE	24	SANDUSKY	35
BELLEVUE	29	FREMONT ST. JOE	26
BELLEVUE	25	FREMONT ROSS	21
BELLEVUE	41	WILLARD	19

THE FRESHMAN TEAM

Coach Ed. Allen, P. Miano, H. Hayes, C. Siesel, J. Moore, Ed Hartzell (capt.), P. Drewes, T. Adams, J. Branco, B. Geisler (Mgr.) Not in picture: Ed Monarchi.

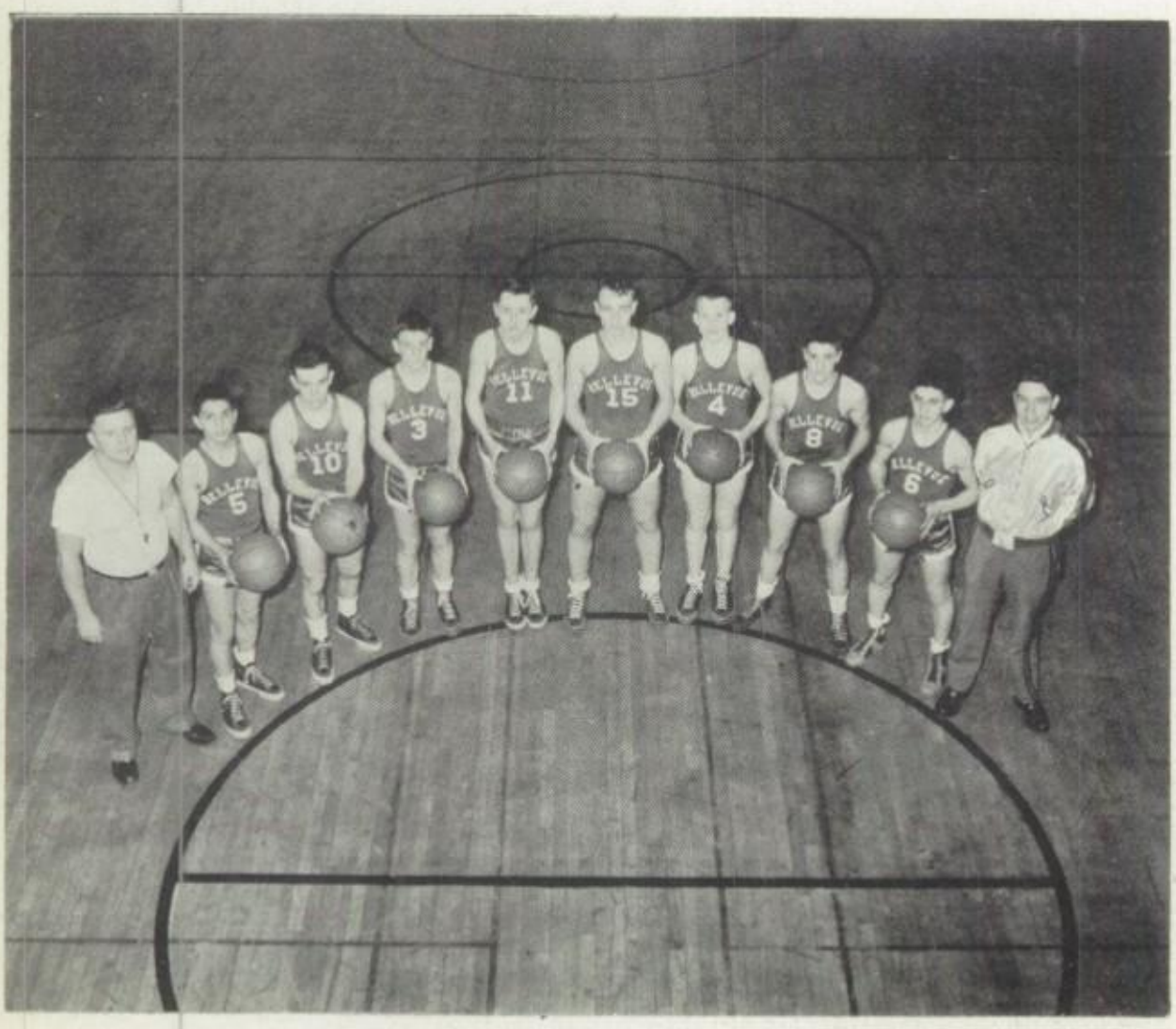

Same record made by JUNIOR HIGH

DURING A BELLEVUE-SANDUSKY GAME

JUNIOR HIGH SCORES

BELLEVUE	31	CLYDE	24
BELLEVUE	32	OAK HARBOR	9
BELLEVUE	28	NORWALK	33
BELLEVUE	42	CLYDE	18
BELLEVUE	34	OAK HARBOR	19
BELLEVUE	29	FREMONT ROSS	23
BELLEVUE	28	FREMONT ST. JOE	31
BELLEVUE	24	SANDUSKY	26
BELLEVUE	31	SANDUSKY	35
BELLEVUE	42	FREMONT ST. JOE	27
BELLEVUE	32	FREMONT ROSS	34

JUNIOR HIGH TOURNAMENT

BELLEVUE	38	NORWALK	17
BELLEVUE	39	WILLARD	15
BELLEVUE	20	GALION	39

THE JUNIOR HIGH TEAM

TOP: B. Reitz, Mgr., D. Kegerreis, K. Fox, L. Rosenthal. SECOND ROW: C. Hill, H. North, B. Palmer, R. Ramsey. BOTTOM: R. Christman, J. Windsor, (capt.), Coach Ed Allen. Not in picture: V. Eisenhauer, R. Strayer, B. Manahan.

BASKETBALL spells excitement

1. P.C. TAKES THE TIP-OFF
2. GET THAT REBOUND!
3. CHEERLEADERS:
   JOYCE McKINNEY, PAT STARR, DICK GILDENMEISTER, WILLA HOGARTH, INAJEAN WEISHART.
4. WHERE'S THE BALL?
5. TOURNAMENT, AND THE EYES OF ALL ARE ON THE BALL

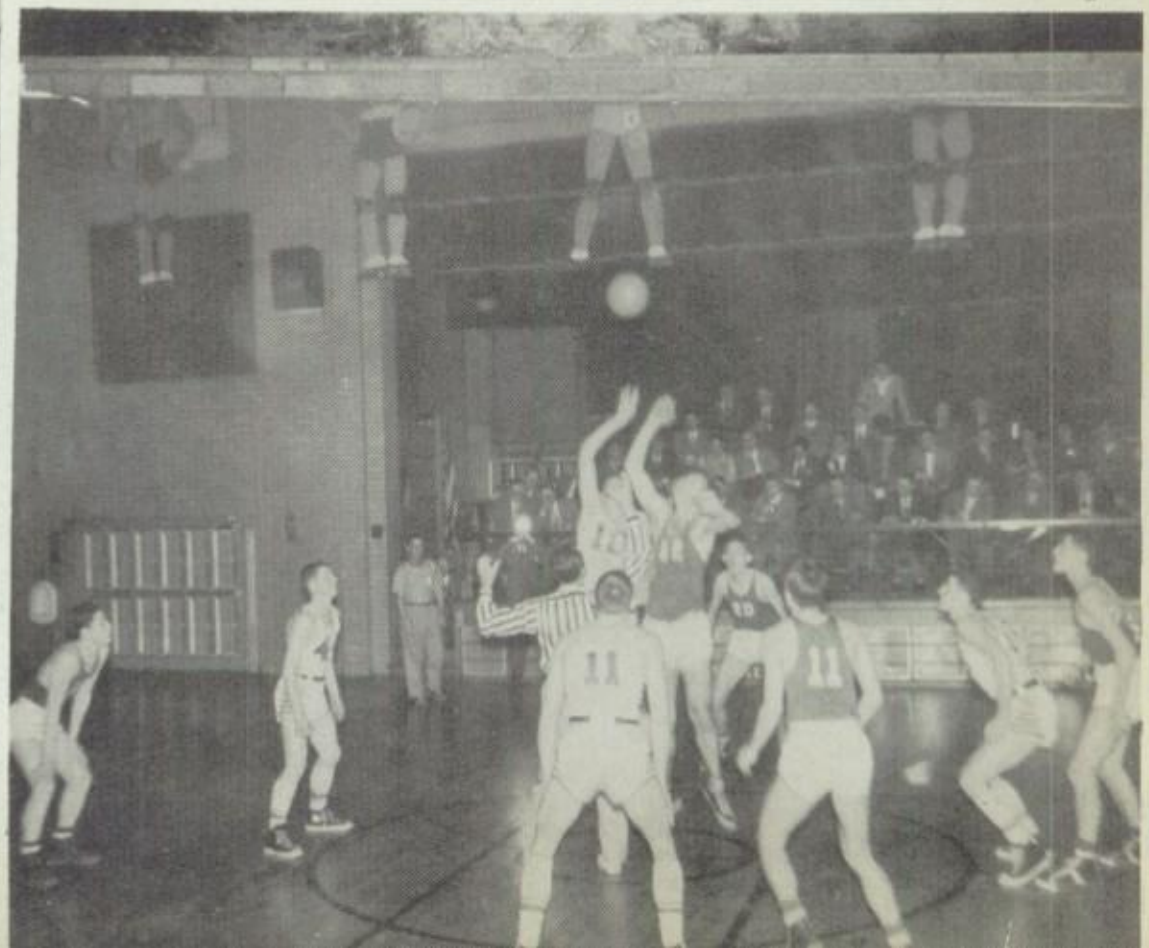

TRACK

1948 Track Season

In the first meet of the season, on April 7, the Bellevue cindermen defeated Tiffin Columbian, 75-43, and thus made a good beginning for the season.

Other Dual meets were scheduled with Galion, Ashland, Fremont, and Port Clinton; and entries were made in the Mansfield, Fremont, Ohio Wesleyan, and DeVilbiss relays; and entries were also made in the league, district, and state meets.

Reporting to Coach Kenny Sampson were over thirty boys including these seven lettermen: Milt Bruckner (mile, mile relay), Tom Beard (pole vault), Ted Fox (discus, half mile), Don Baldwin (half mile, high jump), Jim Kovacs (shot put, discus), Don Adams (100, 220, half mile relay), and Dick Hickman (high and low hurdles). Others who scored points in 1948 and returned to compete in 1949 are Dick Keeler (100, shot put), Ted Ball (high and low hurdles), and Melvin Koch (440, mile relay).

Promising new prospects are Hal Vogel, Carl Mira, Denny Irons, and Sam De Blase.

1949 Track Season

Under the direction of Coach Del Johnson, Bellevue's tracksters finished successfully their third post-war season.

Year's Record

Bellevue, 62 .....Tiffin, 47
Bellevue, 64 .....Galion, 52
Bellevue, 59 .....Ashland, 59
Bellevue, 73½ .....Port Clinton, 44½
Bellevue, 53 2/3.....Bucyrus, 64 1/3
Mansfield Relays: Bellevue (fourth place)
Fremont Relays: Bellevue (fourth place)
DeVilbiss Relays: Bellevue (tie for eighth place)
Ashland Relays: Bellevue (fifth place)
League Meet: Upper Sandusky (first) 63½
Bellevue (second) 60

In the league meet, the Redmen were squeezed out for the second consecutive year by the Upper Sandusky Rams. Bellevue had apparently won the meet, until the mile relay team was disqualified; Upper Sandusky was then declared winner.

In the district meet, Jack Gabel qualified for the state meet in the shot put; and Milt Bruckner, in the mile. At Columbus, Milt placed sixth in the state, establishing a new school record of 4:33:8 for the mile.

Major letters were awarded to the following: Seniors: Jack Gabel, who was elected outstanding trackster, Ray Batteline, Bob Clements, Lee Fritz, Jim Gabel, Jim Smith, and Jim Furlong, manager. Juniors: Tom Beard, Milt Bruckner, Ted Fox, Jim Kovacs, and Hal Vogel, manager. Sophomores: Dick Hickman and Don Baldwin. Freshman: Don Adams.

Plenty of activity...

1. LIKE MONKEYS
2. OR FLYING SQUIRRELS

INTRAMURAL CHAMPS:

3. FOOTBALL
4. VOLLEYBALL
5. BASKETBALL

...in BOYS' INTRAMURALS

Prospecting Pete really enjoyed bringing his lunch practically every noon of the year, and he grew accustomed to swinging a bat or hitting a ball.

Nearly every boy in B.H.S. competed in one or more of the intramural sports which were under the direction of Mr. Ed Allen, and managers, Ted Buck and Bill Dunn.

The boys' intramurals closed with soft ball, which was in progress at the time this book went to press.

With competition very keen in various sports, the record stands as follows:

TOUCH FOOTBALL

Winners—108
Robert Yingling
Ted Buck
Robert Stephenson
Donald Schaefer
Domenic Laviola
Norbert Brown

Winners—118
Ed Hartzell
Chuck Siesel
Paul Drewes
Terry Konst
Joe Branco
Kenny Moyer
Richard Cook

VOLLEYBALL

Winners—210
Tom Beckley
Jack Baughman
Milt Bruckner
Ted Fox
Wayne Hazelback
Bill Magers
Jim Lepley
Ed Soldano
Clinton Missler

Runners Up—121
Jack Werner
Melvin Koch
Robert Raschke
Richard Ruffing
Jim Mira
Dick Hickman
Don Baldwin

BASKETBALL

Runners Up—118
Ed Hartzell
Chuck Siesel
Paul Drewes
Terry Konst
Joe Branco
Kenny Moyer
Richard Cook
LaMar Metzger
Gary Adams

Runners Up—117
Donald Yingling
Hal Vogel
Neil Friend
Charles Frisch
Tom Beard
Jim Ruppert
Bill Sprankel

G. A. A.--"Gold all around?" asks Pete

Exciting games in the GIRLS' INTRAMURAL athletic schedule were played almost every Tuesday and Thursday during the school year. Championships were determined in soccer, volleyball, and basketball. In addition, two girls' all-star basketball teams were chosen for an exhibition game on Sports Night when work of regular gym classes was also demonstrated. The girls' championship teams are pictured and listed here.

Points earned by participation in intramurals lead to membership in G.A.A., eighty joints being required.

WINNERS OF THE "B"

When 250 points have been earned, the coveted girls' athletic "B" is the reward. Six seniors received this honor in their junior year. They are Barbara Bandy, Alice Beiler, Betty Beiler, Betty La Pata, Louise Papke, and Kitty Pittenger. Those earning the "B" in 1949 are Dorothy Branco, Nancy Decker, Joan Gibson, Barbara Gross, Alice Hunter, Phyllis Meyer, Loretta Nuby, Sally Ocker, Peggy Wilhelm, Kathryn Wireman, Martha Woodard, Leona Claus, Gladys Moyer, Jeanette Siesel, and Virginia Wongler.

G.A.A. MEMBERS:

J. Adams, N. Arnold, B. Bandy, B. Batteline, B. Bauman, A. Beiler, B. Beiler, J. Bodey, C. Bond, D. Branco, E. Brown, M. Brown, L. Claus, B. Cloud, N. Creech, N. Decker, B. Didion, A. Doane, D. Dupler, B. Ferris, R. Ferres, D. Foos, E. Garman, J. Gibson, B. Gross, E. Hertzer, H. Heyman, K. Heyman, W. Hogarth, R. Houck, A. Hunter, J. Kegerreis, S. Kern, S. Kistler, B. LaPata, A. Laviola, M. Lepley, M. Lutz, J. McKinney, B. MacManus, B. Meyers, P. Meyer, N. Miller, P. Miller, N. Mitchell, S. Mizer, N. Moore, G. Moyer, L. Nuby, S. Ocker, M. Palmer, L. Papke, A. Phillips, K. Pittenger, J. Radkey, R. Reigle, G. Rudd, M. Schaaf, M. Schied, M. Schindley, J. Siesel, M. Sherman, J. Soldano, K. Steiber, B. Vonder Embse, J. Weishart, P. Wilhelm, Joan White, B. Wilson, T. Windsor, K. Wireman, N. Wolfe, V. Wongler, M. Woodard, J. Wright, A. Young.

CHAMPS:

SOCCER
Goal Bowlers
Louise Papke, Capt.
Norma Miller
Sandra Kern
Marlene Scheid
Donna Foos
Mary Sberna
Alfrieda Young
Barbara Vonder Embse
Phyllis Meyer
Jean Kegerreis
Alice Hunter
Betty La Pata
June Wright
Blue Streaks
Nancy Decker
Nancy Creech
Nancy Pfeiffer
Betty Batteline
Velma Becker
Rita Ann Houck
Julia Soldano
Shirley Mizer
Jeanette Siesel
Margaret Schindley
Peg Wilhelm

VOLLEYBALL
Zombies
Alice Beiler, Capt.
Barbara Gross
Betty Beiler
Peggy Wilhelm
Loretta Nuby
Mary E. Schaaf
Pat Miller
Nancy Mitchell
June Wright
Ella Koser
Mardelle Sherman

BASKETBALL
Juniorettes
Dorothy Branco, Capt.
Betty Bauman
Virginia Wongler
Loretta Nuby
Ruth Briehl
Phyllis Meyers
Mary Ann Palmer
Gladys Moyer

BASKETBALL ALL STARS
Yellow Team
Louise Papke, Capt.
Inajean Wisehart
Betty Beiler
Loretta Nuby
Ruth Reigle
Barbara Bandy
Peggy Wilhelm
Jeanette Siesel
Dorothy Branco
Mildred Brown
Rita Houck

White Team
Alice Beiler, Capt.
Sally Ocker
Mary Ann Palmer
Jo Gibson
Donna Foos
Kitty Pittenger
Gladys Moyer
Leona Claus
Mary E. Schaaf
Barbara Gross
Opal Teagarden

Amazons get a chance in INTRAMURALS

GIRLS' ATHLETIC ASSOCIATION

1. SOCCER
2. VOLLEYBALL
3. G.A.A. CLUB
4. BASKETBALL
5. ALL-STAR BASKETBALL
6. OFFICERS: Louise Papke, President; Sally Ocker, Vice-President; Dorothy Branco, Secretary; Kitty Pittenger, Treasurer.
7. INTRAMURALS

GRADUATION at last!

BACCALAUREATE PROGRAM
May 22, 1949
8 P. M.
Bellevue High School Auditorium

Processional ..... High School Orchestra

Prayer of Thanksgiving ..... Netherland Folk Tune
Senior Class and Orchestra

Invocation ..... Rev. M. M. Gressley
Congregational Church

Response ..... Prelude Choir

Selection ..... Prelude Choir

Baccalaureate Address ..... Dr. Bernard Clausen
Euclid Avenue Baptist Church, Cleveland, Ohio

Benediction ..... Rev. W. B. Leis
Reformed Church

Selection ..... Prelude Choir

Recessional ..... High School Orchestra

COMMENCEMENT PROGRAM
June 2, 1949
8 P. M.
Seventy-fourth Annual Commencement
Bellevue High School

Selection ..... High School Orchestra

Invocation ..... Rev. C. R. Wendell
Evangelical Church

Selection ..... Senior Girls' Quartet

Address to the Class ..... Dr. Simon M. Davidian
World Traveler

Vocal Solo—"On Wings of Song" ..... Mendelssohn
Marilyn Downs

Presentation of the Class of 1949 ..... E. S. Glasgo
Principal of the High School

Conferring of Diplomas ..... Dr. E. B. Vogel
Member of the Board of Education

Board of Education Report ..... Dr. H. K. Shumaker
President of the Board of Education

Class Song ..... The Class of 1949

Benediction ..... Rev. R. H. Courtney
Methodist Church

Nuggets are mined by FORTY-NINERS

Scott Abell: Mixed Choir 1,2,3,4; Band 1,3,4; Boys' Chorus 2,3; Orchestra 2,4; Intramurals 1; Track Manager 1; Football-Varsity Manager 1,2; Christmas Play 2, 3,4; Hi-Y 1,2,3,4; Music Award 3,4; Thespians 3,4, Vice-President 4; Pep Band 1,3,4.

Nancy Arnold: Mixed Choir 3,4; Band 3; Prelude 1,2,3, 4; Treble Clef 1; G.A.A. 2,3,4; Intramurals 1,2,3,4; F.H.A. 1,2,3,4; Library Club 1,2; Music Award 4; Y-Teens 2,3,4; F.T.A. 4; Class Play 4.

Newton Baker: Boys' Chorus 2,4; Track 1,2; Class Play—Jr. 3, Stage Manager 3; Hi-Y 2; Scholarship 1,2,3.

Mary Ball: Band 1,2,3; Christmas Play 1; Class Play—Jr. 3; Y-Teens 2,3,4; Thespians 3,4; Class Play 4.

Barbara Bandy: Mixed Choir 1,2,3,4; Prelude 4; Treble Clef 1; G.A.A. 1,2,3,4; Intramurals 1,2,3,4; Class Officer—Jr. 3; Secretary; Handbook 1; Christmas Play 4; Class Play—Jr. 3; F.H.A. 2,3,4; Music Award 3,4; Student Council 1; Y-Teens 2,3,4; National Honor Society 4; Thespians 3,4, Secretary 4; Class Play 4; F.T.A. President 4.

Jack Baughman: Band 1,2,4; Boys' Chorus 1; Orchestra 1,2; Basketball-Reserve 2; Intramurals 1,2,3,4; Track 1,2; Comet Staff 4; Dial Staff 4; Hi-Y 1,2,3,4; Music Award 4; Class Play Sr. 4; Quill and Scroll 3; Thespians 4.

Thomas Beard: Intramurals 1,2,3,4; Track 2,3,4; Football-Varsity 2,3; Christmas Play 4; Class Play—Jr. 3; Hi-Y 1,2,4; Scholarship Team 1,2,3; Student Council 1,3,4, President 4; National Honor Society 4.

Tom Beckley: Hi-Y 1,2,4; Scholarship Team 3; Band 1,2; Intramurals 1,2,3,4.

Alice Beiler: G.A.A. 2,3,4; Intramurals 1,2,3,4; Class Play—Jr. 3; Y-Teens 2,3,4; Vice-President 3; National Honor Society 4; Thespians 3,4; Girls' State 3.

Betty Beiler: Mixed Choir 1,2,3,4; Prelude 4; Treble Clef 1,2; G.A.A. 1,2,3,4; Intramurals 1,2,3,4; Business Club 1; Comet Staff 4, Typists 4; F.H.A. 2,3; Music Award 3,4; Y-Teens 2,3,4.

Irene Billie: Treble Clef 1,2; Intramurals 1,2,3,4; Class Play—Jr. 3; Comet Staff 4; Dial Staff 3,4; Y-Teens 2,3,4; Class Play 4.

Martin Birkholz: Intramurals 1; Track 1,2; Hi-Y 1,2,3.

Juanita Bodey: Mixed Choir 3,4; Band 1; Orchestra 1; Prelude 2,3,4; G.A.A. 2,3,4; Intramurals 1,2,3,4; Comet Staff 4; F.H.A. 1,2,3,4; Music Award 3,4; Y-Teens 2,3, 4; Class Music Ensemble 2,3,4.

Carol Bond: Mixed Choir 3,4; Prelude 1,2,3,4; Treble Clef 1; G.A.A. 3,4; Intramurals 1,2,3,4; Dial Staff 4; F.H.A. 1,2,3,4; Music Award 4; Y-Teens 2,3,4.

Lois Brandal: Mixed Choir 3,4; Prelude 1,2,3,4; Treble Clef 1; Music Award 3,4; Y-Teens 2,3,4.

Marilyn Brown: Mixed Choir 2,3,4; Prelude 1,2,3,4; Treble Clef 1; G.A.A. 4; Intramurals 1,2,3,4; Class Play—Jr. 3; Comet Staff 4; Dial Staff 3,4; F.H.A. 3,4; Music Award 3,4; Y-Teens 2,3,4; Thespians 3,4, Treasurer 4; Class Music Ensemble 2,3,4; Class Play 4.

Norbert Brown: Intramurals 1,2,3,4; Student Council 2, 4, Sergeant-at-arms 4.

Milt Bruckner: Boys' Chorus 1,2,3,4; Basketball—Reserve 1; Basketball—Varsity 1,2,3,4; Track 1,2,3,4; Football—Varsity 1,2,3,4; Hi-Y 1,2,3,4; Christmas Play 4, Stage Manager.

Ted Buck: Band 1,2,3,4; Intramurals 1,2,3,4; Hi-Y 1,2,3,4; Music Award 3,4; Pep Band 2,3,4.

Seeking for gold At B. H. S.

1949--

Gold production is high

Donelda Christman: Comet Staff 3,4; Co-Editor-in-chief; Dial Staff 3,4; Library Club 1,2,3; Y-Teens 2,3,4; National Honor Society 3,4; vice-president 4; Quill and Scroll 3,4; Secretary 4.

Leona Claus: G.A.A. 2,3,4; Business Club 1; Treble Clef 1; F.H.A. 2,3,4; Y-Teens 2,3,4.

Bernice Close: Intramurals 1; F.H.A. 1,2,3,4; Y-Teens 2,3,4.

Beverly Cloud: Mixed Choir 4; Prelude 2,3,4; Treble Clef 1,2; G.A.A. 2,3,4; Intramurals 1,2,3; Comet Staff 4; Dial Staff 2,3,4; F.H.A. 4; Library Club 1,2,3; Music Award 3,4; Y-Teens 2,3,4.

Harry Coe: Boys' Chorus 1,2; Basketball—Reserve 1,2, 3; Basketball—Varsity 4; Intramurals 1,2,3,4; Track 1,2,3,4; Football—Reserve 1; Football—Varsity 2,3,4, Co-Captain 4; Class Officer—Jr. 3, Treasurer; Class Officer—Sr. 4, Treasurer; Class Play—Jr. 3; Hi-Y 1,2,3,4.

Joan Cook: Mixed Choir 3,4; Prelude 3,4; Intramurals 1,2,3,4; Business Club 1; Class Play—Jr., Student Director 3; F.H.A. 2,3,4; Music Award 3,4; Scholarship Team 1; Y-Teens 2,3,4; Class Music Ensemble 2,3,4.

Josephine Corrado: Treble Clef 1; Business Club 1; F.H.A. 2,3,4; Y-Teens 2,4.

Bill Cramer: Mixed Choir 3; Boys' Chorus 2; Track 1,2; Football-Reserve 2; Football—Varsity 3,4; Hi-Y 1,2.

Tom Creech: Band 4; Orchestra 4; Intramurals 2,3,4.

Helen Czeczele: Business Club 1; F.H.A. 2,3,4; Y-Teens 2,4.

Roger Davenport: Boys' Chorus 3,4; Intramurals 2,3; Track 1.

Nancy Decker: Mixed Choir 3,4; Prelude 2,3,4; Treble Clef 1,2; G.A.A. 3,4; Intramurals 1,2,3,4; Comet Staff 4; Dial Staff 4; Library Club 1,2; Music Award 3,4; Y-Teens 2,3,4; Quill and Scroll 4.

Donald Dietrick: Mixed Choir 1,2,3,4; Boys' Chorus 2,3; Hi-Y 1,2,3; Music Award 3,4.

Marilyn Downs: Mixed Choir 2,3,4; Orchestra 4; Prelude 1,2,3,4; Treble Clef 1; Intramurals 1,2; Christmas Play 4; Class Play—Jr. 3; Comet Staff 3,4; Co-Editor-In-Chief 4; Dial Staff 3,4; Library Club 1; Music Award 3,4; Scholarship Team 1,2; Y-Teens 2,3,4; National Honor Society 4; Quill and Scroll 4; Thespians 4; Class Play Sr.; F.T.A. 4.

Bill Dunn: Intramurals 4; Handbook 1,2,3,4; Christmas Play 4; Class Play—Jr. 3; Comet Staff 3,4; Dial Staff 3,4; Hi-Y 1,2,3,4, President 2; Program Chairman 4; Scholarship Team 1,2,3; Student Council 1,2,3,4; National Honor Society 4; Quill and Scroll 3,4, President 4; Thespians 3,4, President 4; Class Play 4.

Dolores Dupler: Grandview H.S. 1; Mixed Choir 4; Prelude 3,4; G.A.A. 1,2,3,4; Intramurals 1,2,3,4; Christmas Play 4; Comet Staff 4; Dial Staff 4; Music Award 4; Scholarship Team 2,3,4; Student Council 2; Y-Teens 2,3, 4; National Honor Society 4; Quill and Scroll 4; Thespians 4; Class Play; Vocabulary Champ 4; Danforth Award 4.

Bernice Ferres: Mixed Choir 3,4; Treble Clef 1,2; Intramurals 1,2,3,4; Business Club 1; F.H.A. 1,2,3; Library Club 3; Music Award 3,4; Y-Teens 2,3.

Robert Forney: Intramurals 1,2,3,4; Hi-Y 2.

Ted Fox: Mixed Choir 2,3,4; Boys' Chorus 2,3; Basketball—Reserve 2, Basketball—Varsity 3,4; Football—Varsity 2,3,4; Intramurals 1,2,3,4; Track 1,2,3,4; Class Officers—Jr. 3, President 3; Class Officers—Sr. 4, President 4; Class Play—Jr. 3; Comet Staff 4; Dial Staff 4; Hi-Y 1,2,3,4.

Neil Friend: Band 1,2; Orchestra 1,2; Intramurals 3,4; Track 1,2.

Charles Frisch: Boys' Chorus 3,4; Intramurals 4; Track 1; Football—Varsity 3,4.

Dick Geiger: Mixed Choir 4; Band 1,2,3,4; Boys' Chorus 4; Orchestra 3,4; Track 1,2; Hi-Y 1,2,3,4; Music Award 3,4; Scholarship Team 1; Student Council 1.

Joan Gibson: G.A.A. 2,3,4; Intramurals 2,3,4; Business Club 1; Life Saving 1,3; F.H.A. 2,3,4; Y-Teens 2,3,4.

They hit pay dirt

Barbara Gross: Mixed Choir 3,4; Band 3,4; Prelude 2,3, 4; Treble Clef 1,2; G.A.A. 2,3,4; Intramurals 2,3,4; Christmas Play 4; Comet Staff 4; Dial Staff 3,4; F.H.A. 2,4, President 4; Music Award 3,4; Y-Teens 2,3,4; National Honor Society 4; Quill and Scroll 4.

Norman Hammersmith: Band 1,2,3; Boys' Chorus 1,2; Intramurals 1; Music Award 3; Mixed Chorus 1,2.

Wayne Hazelback: Boys' Chorus 1,2; Intramurals 1,2,3, 4; Football—Varsity 1,2; Track 1,2.

Alice Hunter: Mixed Choir 3,4; G.A.A. 2,3,4; Intramurals 1,2,3,4; Business Club 1; Comet Staff 4; Y-Teens 2,3,4.

Hazel Karg: Mixed Choir 2,3,4; Prelude 1,2,3,4; Treble Clef 1; Business Club 1; Class Officers—Sr. 4, Secretary 4; F.H.A. 1; Music Award 3,4; Y-Teens 2,3,4, Treasurer 3, President 4.

Luluann Knauss: Mixed Choir 3,4; Orchestra 1,2,3; Prelude 2,3,4; Treble Clef 2; Library Club 1; Music Award 3,4; Y-Teens 2,3,4.

Ronald Konst: Hi-Y 1,2; Football—Reserve 2,3; Football—Varsity 3,4; Intramurals 1,2,3,4; Basketball—Varsity—Manager 4.

Jim Kovacs: Mixed Choir 2,3,4; Boys' Chorus 2,3; Basketball—Reserve 1,2; Basketball—Varsity 3; Football—Varsity 1,2,3,4; Intramurals 2,3,4; Track 1,2,3,4; Hi-Y 2,3; Music Award 4.

Betty LaPata: Mixed Choir 4; Prelude 1,2,3,4; Treble Clef 1; G.A.A. 1,2,3,4; Intramurals 1,2,3,4; Business Club; F.H.A. 2,3,4; Music Award 3,4; Y-Teens 2,3,4.

Domenic Laviola: Intramurals 1,2,3,4; Track 1,2.

Jim Lepley: Mixed Choir 4; Boys' Chorus 2,3,4; Basketball—Reserve 1,2; Basketball—Varsity 3,4, Captain 4; Football—Varsity 3,4; Hi-Y 4; Intramurals 1,2,3,4.

Marabelle Linder: Business Club; F.H.A. 1,2,3,4; Y-Teens 2.

Anthony Lupica: Band 1,2,3,4, President 4; Orchestra 1,2,3,4; Intramurals 1,2; Christmas Play 4; Music Award 3,4; Student Council 1; National Honor Society 4.

William Magers: Intramurals 1,2,3,4; Track 1; Hi-Y 1,2.

Mary Joan Martin: F.H.A. 1,2,3,4; Y-Teens 2.

Robert Meacham: Class Play—Jr. 3; Comet, 4, student photographer; Thespians 3,4.

Clinton Missler: Intramurals 1,2,3,4.

Louise Papke: Band 1,2,3,4; Orchestra 2,3,4; G.A.A. 1,2,3,4, President 4; Intramurals 1,2,3,4; Aquatics 1, 2,3; F.H.A. 2,3,4; Library Club 3, Treasurer 3; Music Award 3,4; Y-Teens 2,3,4; Life Saving Junior 1; Life Saving Senior 3.

Anita Phillips: G.A.A. 3,4; Intramurals 1,2,3,4; Business Club; F.H.A. 4; Y-Teens 2,3,4.

Kitty Pittenger: Mixed Choir 4; Prelude 1,2,3,4; G.A.A. 1,2,3,4; Intramurals 1,2,3,4; F.H.A. 2,3,4, Secretary 3, Vice President 4; Y-Teens 2,3,4.

Joanne Radkey: Mixed Choir 4; Band 1; Orchestra 1; Prelude 2,3; G.A.A. 1,2,3,4; Intramurals 1,2,3,4; Music Award 4; Scholarship Team 1; Y-Teens 2,3,4.

Ruth Reigle: G.A.A. 3,4; Intramurals 1,2,3,4; F.H.A. 2,3,4; Y-Teens 2,3,4.

Gail Rudd: Mixed Choir 2,3,4, Accompanist 4; Boys' Chorus 3, Accompanist 3; Prelude 2,3,4; Treble Clef 1; Intramurals 2,3,4; F.H.A. 3,4; Music Award 3,4; Scholarship Team 2,3; Y-Teens 2,3,4; Class Music Ensemble 2,3,4.

Bill Ruffing: Boys' Chorus 2,4; Intramurals 1,2,3,4; Christmas Play 1; Class Play—Jr. 3; Dial Staff 4; Scholarship Team 2; Class Play Sr. 4.

Jim Ruppert: Mixed Choir 1,2,4; Boys' Chorus 1,2,4; Hi-Y 1,3; Intramurals 1,2,4; Track 1,4, Manager 1,4.

SENIORS are

worth their weight in gold

Donald Schaefer: Band 1,2,3,4; Orchestra 1,2; Music Award 3,4.

Charles Schott: Band 1,2,3; Orchestra 2,3,4; Class Officers—Sr. 4, Vice President 4; Hi-Y 1,2,3,4, Secretary 2, Vice President 3, President 4; Music Award 3,4; Scholarship Team 1,2; Student Council 3; National Honor Society 4.

Myron Schuster: Band 2,3,4; Boys' Chorus 1; Intramurals 1,2,3,4; Scholarship Team 3.

Mardelle Sherman: G.A.A. 2,3; Intramurals 1,2,3,4; Y-Teens 2,3,4; Business Club 1.

Barbara Siesel: Band 2; Treble Clef 1; Intramurals 2,3,4; Christmas Play 4, Student Director 4; Business Club; Y-Teens 2,3,4; Class Play Sr. 4; Student Director.

Marian Smetzer: Mixed Choir 3,4; Band 2,3,4; Prelude 2,3,4; Treble Clef 1; F.H.A. 1,2,3,4, Treasurer 3; Music Award 4; Y-Teens 2,3,4.

Jean Smith: Prelude 4; Y-Teens 2,3,4.

Ed Soldano: Basketball—Varsity, Manager 3; Intramurals 1,2,3,4; Track 1,2,3; Varsity Football 2,3,4; co-cap. 4.

Bill Sprankel: Band 1,2,3,4; Orchestra 1; Basketball—Reserve 1,2, Manager 1,2; Intramurals 2,3,4; Hi-Y 1,2, 3,4; Music Award 3,4.

Bill Stedman: Hi-Y 1,2,4; Music Award 3,4; Mixed Choir 1,2,4; Band 1,2,3,4; Boys' Chorus 2,4; Orchestra 1,2,3,4; Intramurals 1,2; Track 1,2.

Robert Stephenson: Intramurals 1,2,3,4; Hi-Y 1,2,3,4; Scholarship Team 2,3.

Pauline Swedersky: Mixed Choir 4; Prelude 3,4; Treble Clef 1,3; Handbook 1; Comet Staff 3,4; Dial Staff 4; Library Club 2; Music Award 4; Scholarship Team 2; Y-Teens 2,3,4; Quill and Scroll 4.

Hal Vogel: Band 1,2,3,4; Orchestra 2; Intramurals 1,2, 3,4; Track 3,4; Manager 3; Class Play—Jr. 3; Comet Staff 3; Music Award 3,4; Scholarship Team 3; Class Play Sr. 4.

Inajean Weishart: Mixed Choir 2,3,4; Prelude 2,3,4; Treble Clef 1; Intramurals 1,2,4; Cheerleader 2,3,4; Music Award 3,4; Y-Teens 3,4.

Jean White: Mixed Choir 2,3,4; Band 1,2,3; Orchestra 2,3,4; Prelude Accompanist 3,4; Treble Clef 1,2; Library Club 1,2; Music Award 3,4; Scholarship Team 2; Y-Teens 2,3,4; National Honor Society 3,4, Sec.-Treas. 4; F.T.A. 4; Class Music Ensemble 3,4; Accompanist 3,4.

Catherine Wyant: Mixed Choir 1,2,3,4; Prelude 4; Intramurals 1; Handbook 2; Comet Staff 3; Music Award 3,4; Scholarship Team 1,2,3; Student Council 2; Y-Teens 2,3,4; National Honor Society 3,4, President 4; Thespians 4; Christmas Play 4; Class Play Sr. 4.

Donald Yingling: Basketball—Reserve 2; Football—Varsity 2,3,4; Intramurals 1,2,3,4; Class Officers—Jr. 3; Vice President 3; Class Play—Jr. 3; Hi-Y 2,3,4; Student Council 4; N.A.S.S. 4.

Robert Yingling: Boys' Chorus 1,2,3; Basketball—Reserve 2; Football—Varsity 2; Intramurals 1,2,3,4; Hi-Y 1,2,3,4; Student Council 1.

Printing by
Gray Printing Co., Fostoria, Ohio

Photography by
Ben J. Buyer, Bellevue

Picture, page 6 and 7
courtesy of
Toledo Blade

Sketches of Clementine and Pete
based on illustrations
by Alice and Martin Provensen
in the **Fireside Book of Folk Songs**
with the permission of Simon and Schuster, Inc.

Marilyn Downs '49
Betty Beiler
Dolores Dupler "Pat" '49
R. T. Fox, Esq.
Bob Torney
Donelda E. Christman
Anita Phillips
Milton Hill
Kate + Barb Inc.
Willa and Jimmy Dale
Madeline A. Cooke
Bob Harris "Pat + Harry" 5
Glinton Missler
Adeline Wright
Glenn E. Spangler
Jack Baughman
R. G. Smith
D. H. Burky
Val. Vogel II
Esther M. Schachtele
Wm. H. Drewes "48" Cap. U.
L. Loudenslagel
Alice "Al" Beiler 49
"Rich" Sildonmister "50"
Neil Friend
Bill Cramer } barbers
Dorothy M. Stengel
J. Kennedy Myers
Virginia Wongler (Ginny) -50-
R. L. Ball
Nancy Hescock
Marian Smetzer "Smetz"
Gail Rudd "Q.P."
Joe C. Ayers
Wilson Loudenslagel
Richard Flinner
Herbert E. Wolfe
Mary Martin '49
Robert B. Williams
Dick Andrews
Jim Smith
Bill Dunn
Lois and Wess
Norma Radley
Anthony Lupica
Roger Davenport
Joyce Copsey
Janet Toulkes
Joan Cook "Jo" '49
Marshalle Linder
The Senior Quartet
Chick & Gayle
Harland
Thomas Creech '48 '49
Roxy Straguso
Jeannie "49"
Kenny Sampson
Mary Cooper
Peter Dietzel "AP"
Billy Bill 49
Marilyn Brown Lynne '49

"Chick" Geiger

C. M. Kosht

Emily Rose Hill

Thomas Pinna

Phyllis Meyer

Mary Ball

James Ball

Richard Starr

SABELLE MOYER

Ben J. Buyer

M. J. Bricker

Selma Ferguson

Dick Boehler

Melvin B. Snyder

Ed. Ruffing

Lois Redd

Mary D. Reckahn

Harold L. Hunter

Harry Gumbert

William Radebaugh

Zetta Hotchkiss

R. H. Courtney

Jack Heter

W. H. Todd

E. W. Downs

Nancy Mitchell

Jacqueline Knight

Scotty Abell Jr.

"3 Flufs"

Walter H. Stapf